

# Plat Book 4D, Page 57 A

# 16086 Filed This 16 day of Jan 1970  
 And Recorded in Vol. 4 D Page 57 at 3:13 P.  
 Ollie Farnsworth  
 Register Mesne Conveyance Greenville County, S. C.

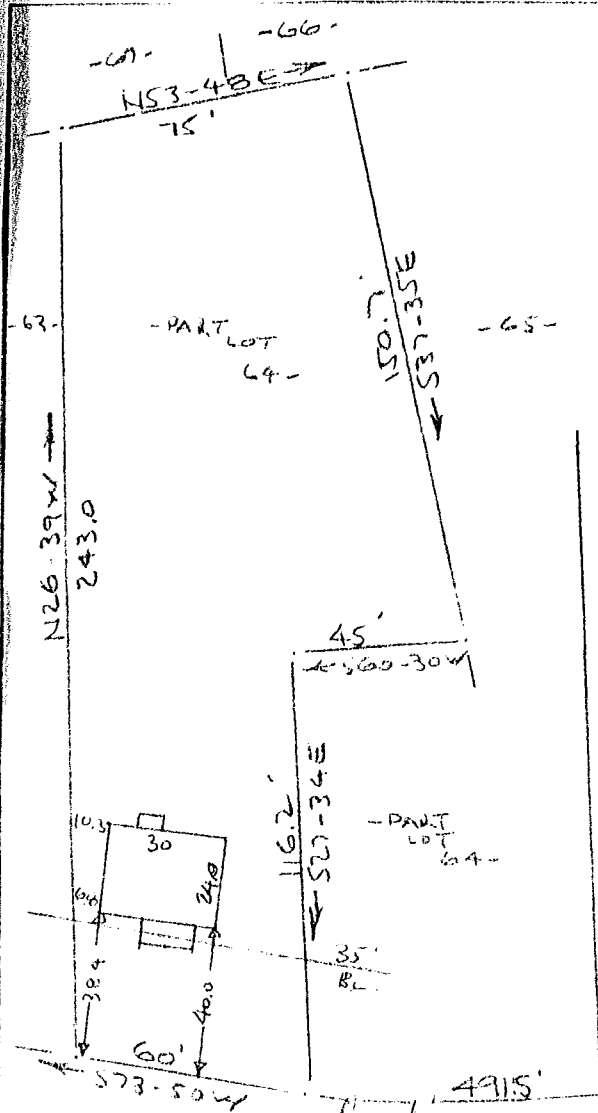

LOUISE AVENUE  
 WATER & SEWER IN ST. R/W

PARKER ROAD

PROPERTY OF  
 ELTON MARK ANTHONY  
 NEAR GREENVILLE, S.C.  
 SCALE: 1" = 40' 7 JAN 1970

This is to certify that on the 7th day of January 1970, I surveyed the property shown on this plat, being known as part of lot 64 on a plat of Map Of VICTOR-MONAGHAN CO. Development No. 1 and recorded in the RMC Office Greenville County, S.C., in Plat Book "M" at Page 39 and also being known as Property Of ELTON MARK ANTHONY, recorded in the RMC Office Greenville County, S.C., in Plat Book 4 D at Page 57 ; and that the property lines, walls and buildings are as shown hereon, and that the walls and buildings located on said lot do not encroach or project on adjacent street or property, and that no adjacent walls or buildings encroach or project on said premises, and no power lines cross this property except as shown hereon.

R. B. Bruce  
 R. B. Bruce R.L.S.  
 #1052

FILED  
 GREENVILLE CO. S.C.  
 JAN 16 3 13 PM '70  
 OLLIE FARNSWORTH  
 R.M.C.

JAN 16 1970

4D-57

16086

