

Plat Book 4D, Page 39 B

#14866 Filed This 31 day of Dec. 1969
 And Recorded in Vol. 45 Page 39 at 2:21 P.M.
 Ollie Farnsworth
 Register Mesne Conveyance Urbanshed Court, S. C.

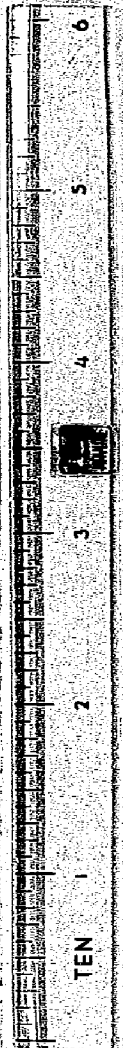
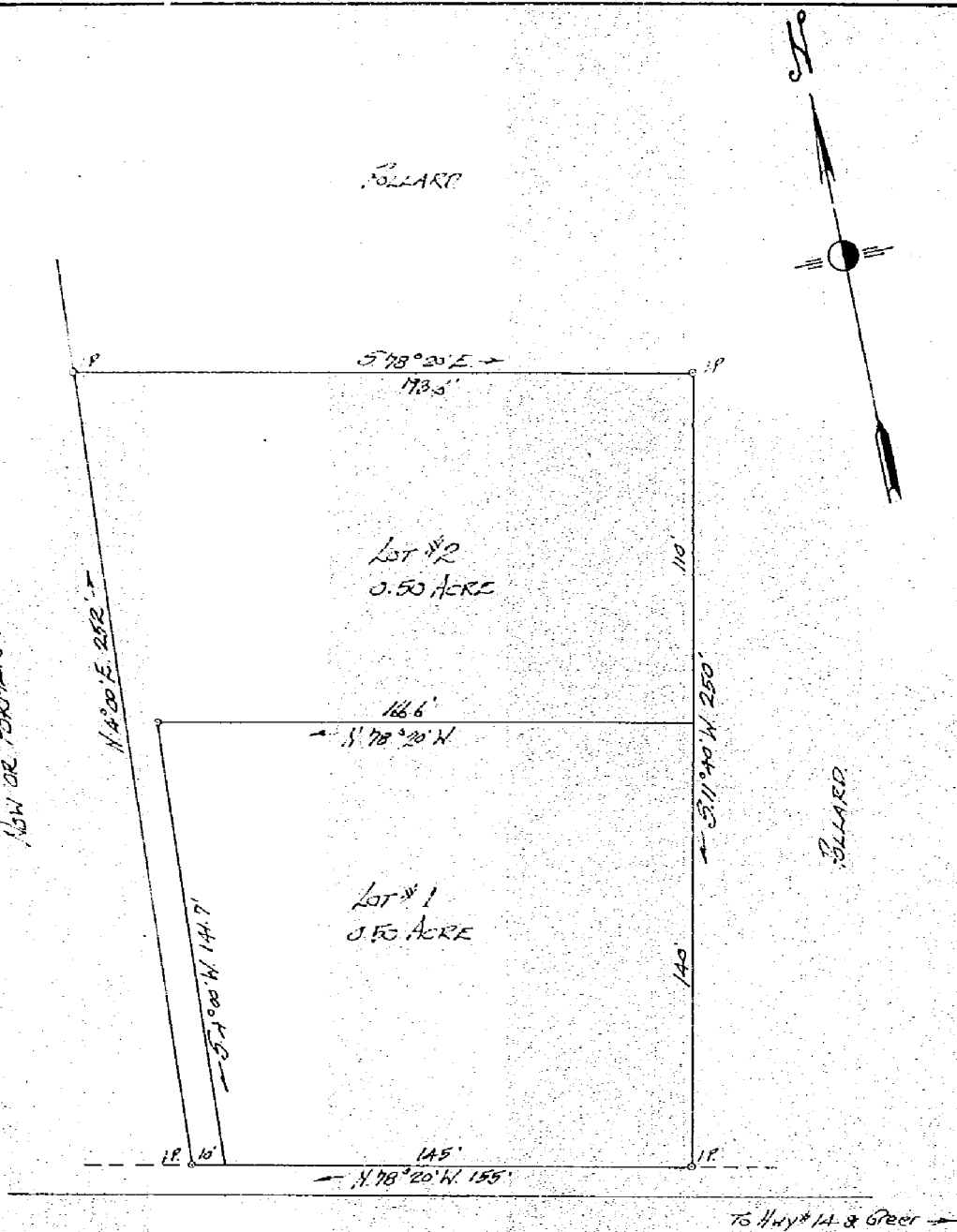

ANDERSON SCHOOL ROAD
 537.5-1-29
 PROPERTY OF
 CARL W. LOFTIS
 Located approx 2 miles North of Greer

ONEAL TOWNSHIP GREENVILLE COUNTY
 SOUTH CAROLINA



SCALE: 1" = 50 FEET

DEC 23 1969

49-39

DEC 31 1969
 14866

FILED
 GREENVILLE CO. S. C.
 DEC 31 2 21 PM '69
 OLLIE FARNSWORTH
 R.M.C.

John A. Simmons, Reg. Surveyor #2212
 Greer, S.C.

Note: Information taken from
 Plat 283-16