

#15102 Filed This 5 day of Jan 1970
And Recorded in Vol. 4 D Page 39 1:57 PM
Ollie Farnsworth
Register of Deeds Greenville County, S. C.

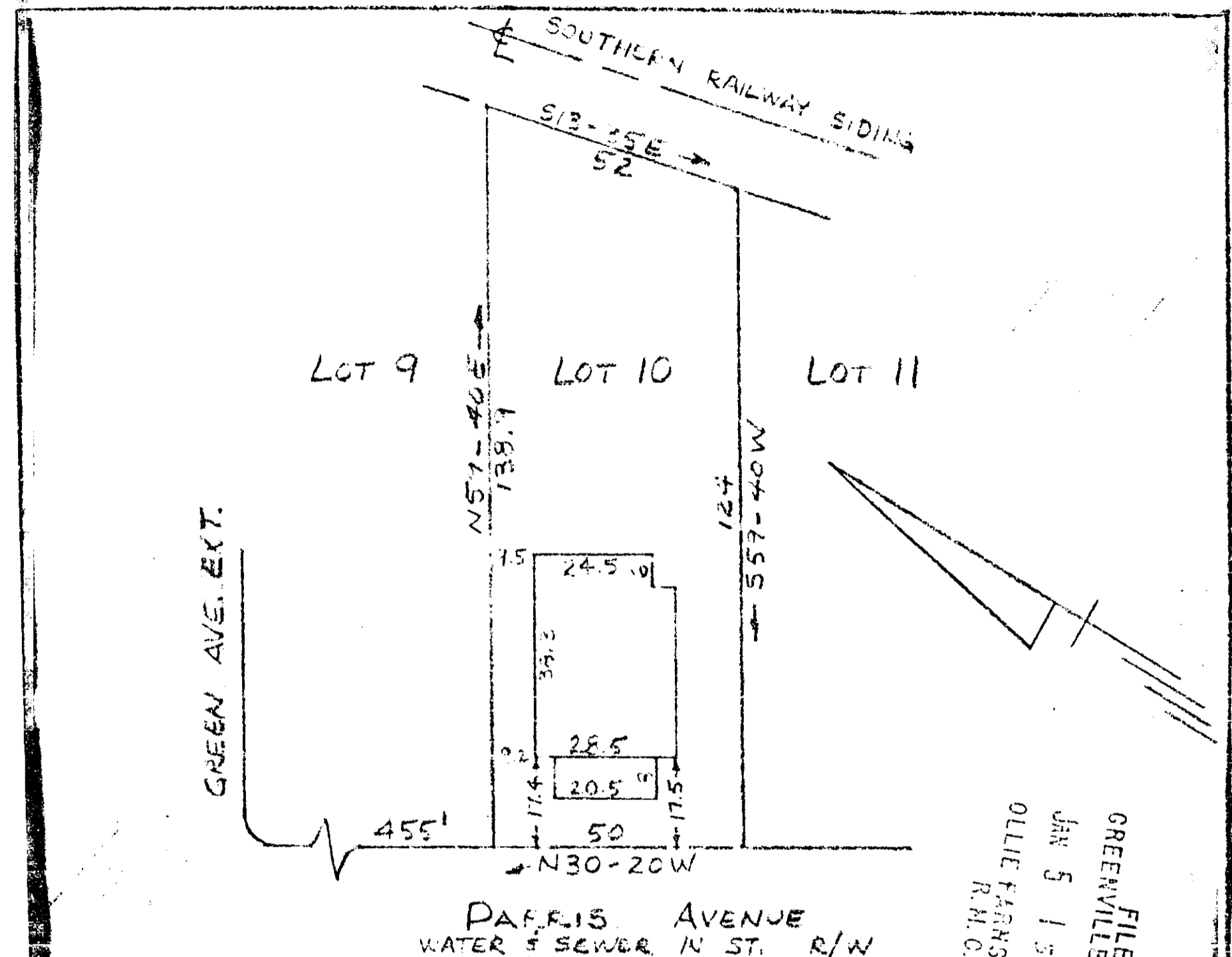

JAN 5 1970

PROPERTY OF
ESSIE H. STARGEL
NEAR GREENVILLE, S.C.
SCALE: 1"=30' 2 JAN 1970

FILED
GREENVILLE CO. S. C.
JAN 5 1 57 PM '70
OLLIE FARNSWORTH
R.M.C.

This is to certify that on the 2nd day of January 1970, I surveyed the property shown on this plat, being known as lot 10 on plat of PROPERTY OF ESSIE H. STARGEL and recorded in the RMC Office Greenville County, S.C., in Plat Book 4-D at Page 39; and that the property lines, walls and buildings are as shown hereon, and that the walls and buildings located on said lot do not encroach or project on adjacent street or property, and that no adjacent walls or buildings encroach or project on said premises, and no power lines cross this property except as shown hereon.

15102

R. E. Bruce, R.S.S. #1952

4D-39

CAROLINA ENGINEERING
SURVEYING CO.
GREENVILLE, S. C.

TEN 1 2 3 4 5 6