

#14922 Filed This 2nd day of Jan 1970
 And Recorded in Vol. 4, Page 29 at 2:46 P.M.
 Ollie Farnsworth
 Register of Deeds for Greenville County, S. C.

-25-

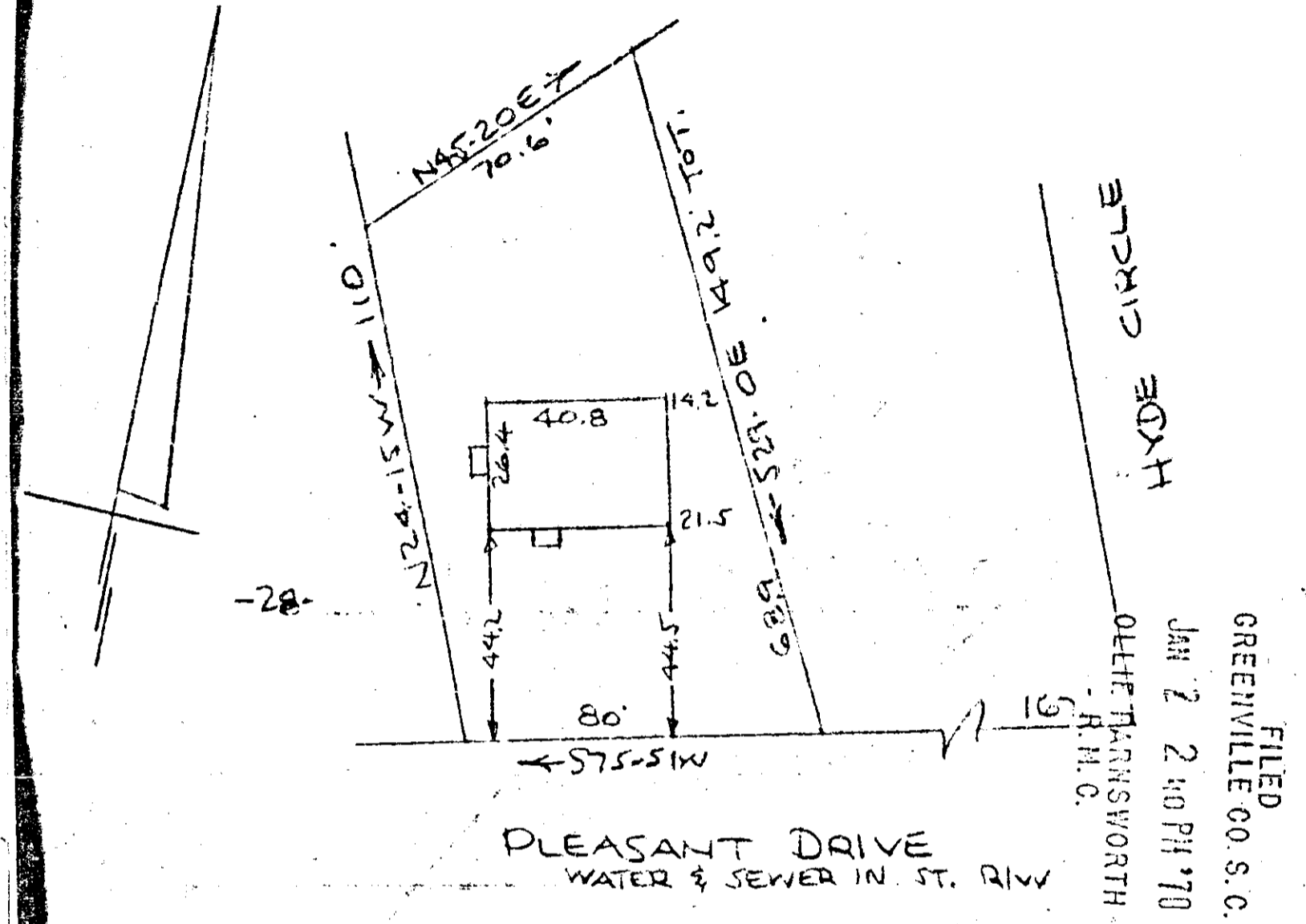

FILED
 GREENVILLE CO. S. C.
 JAN 2 2 40 PM '70
 R. B. BRUCE

PROPERTY OF
JAMES W. DAVIS
 MAULDIN, S. C.
 SCALE: 1" = 40' 12 AUG 1969

This is to certify that on the 12th day of August 1969, I surveyed the property shown on this plat, being known as Property of JAMES W. DAVIS and recorded in the RMC Office Greenville County, S.C. in Plat Book 4-2nd page 29; and that the property lines, walls and buildings are as shown hereon, and that the walls and buildings located on said lot do not encroach or project on adjacent street or property, and that no adjacent walls or buildings encroach or project on said premises, and no power lines cross this property except as shown hereon.

R. B. Bruce
 R. B. Bruce R.L.S. #1952

CAROLINA ENGINEERING & SURVEYING CO.
 Greenville, South Carolina 14922
 JAN 2 1970

