

14447 Filed This 23 day of Dec 1969

And Recorded in Vol. 4 D Page 29 at 11:32 A.M.

Ollie Farnsworth
 Register Meigs County and the whole County, S. C.

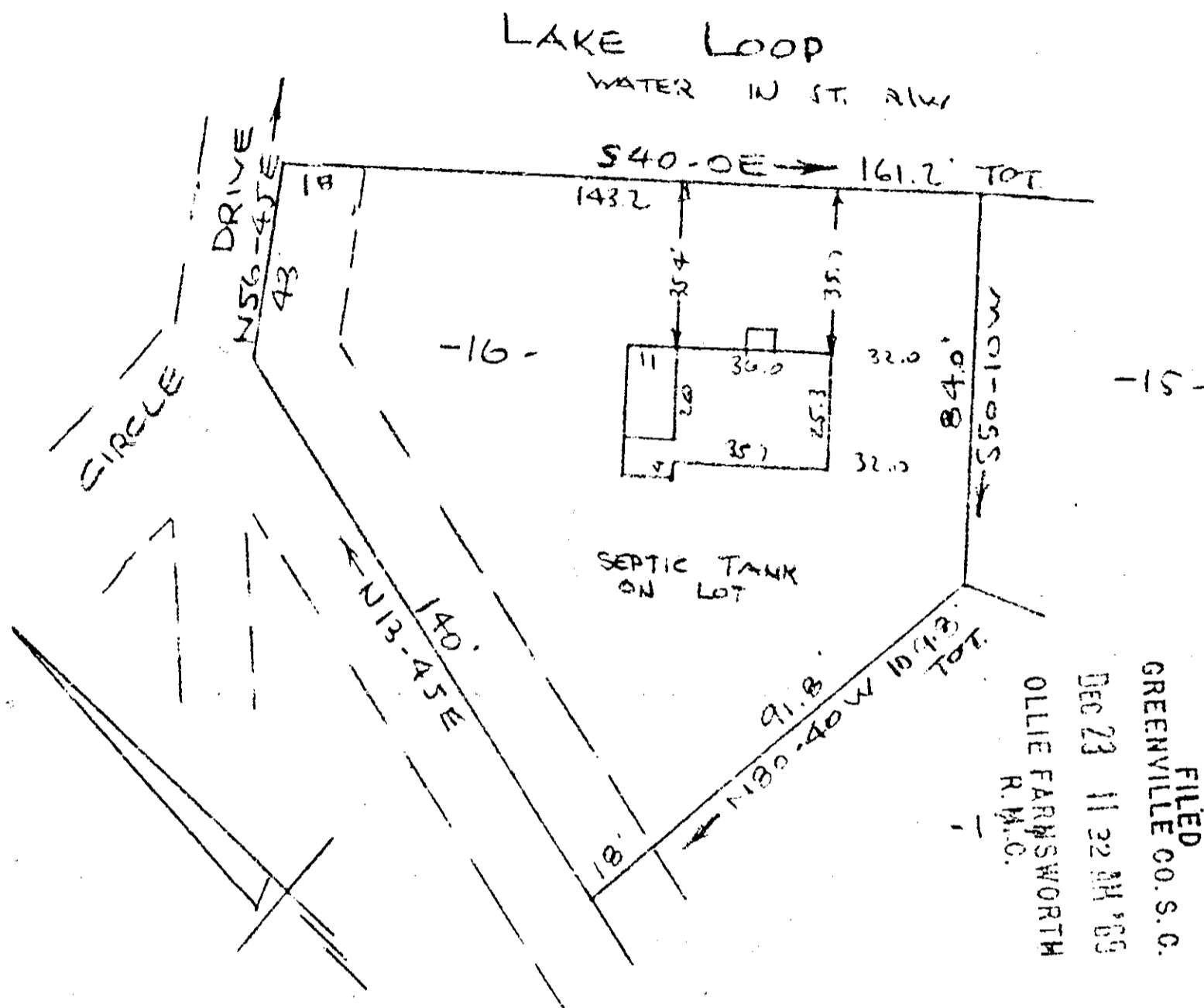

PROPERTY OF
 CLIFTON COGGINS & DOROTHY L. COGGINS
 NEAR GREENVILLE, S.C.
 SCALE 1" = 40' 17 DEC 1969

This is to certify that on the 17th day of December 1969, I surveyed the property shown on this plat, being known as lot 16 on a plat of LINDA ACRES and recorded in the RMC Office Greenville County, S.C., in Plat Book "EE" at Page 84; and also being known as lot 16 on a plat of PROPERTY OF CLIFTON COGGINS & DOROTHY L. COGGINS and recorded in the RMC Office Greenville County, S.C., in Plat Book 4 D at Page 29; and that the property lines, walls and buildings are as shown hereon, and that the walls and buildings located on said lot do not encroach or project on adjacent street or property, and that no adjacent walls or buildings encroach or project on said premises, and no power lines cross this property except as shown hereon.

R. B. Bruce
 R. E. Bruce, R.L.S. #1952

4 D-29

11117
 CAROLINA ENGINEERING & SURVEYING CO.

