

#14193 Filed This 19 day of Dec 1969
And Recorded in Vol. 4 D Page 27 3:16 P.
Ollie Farnsworth
Register Mesne Greenville County, S. C.

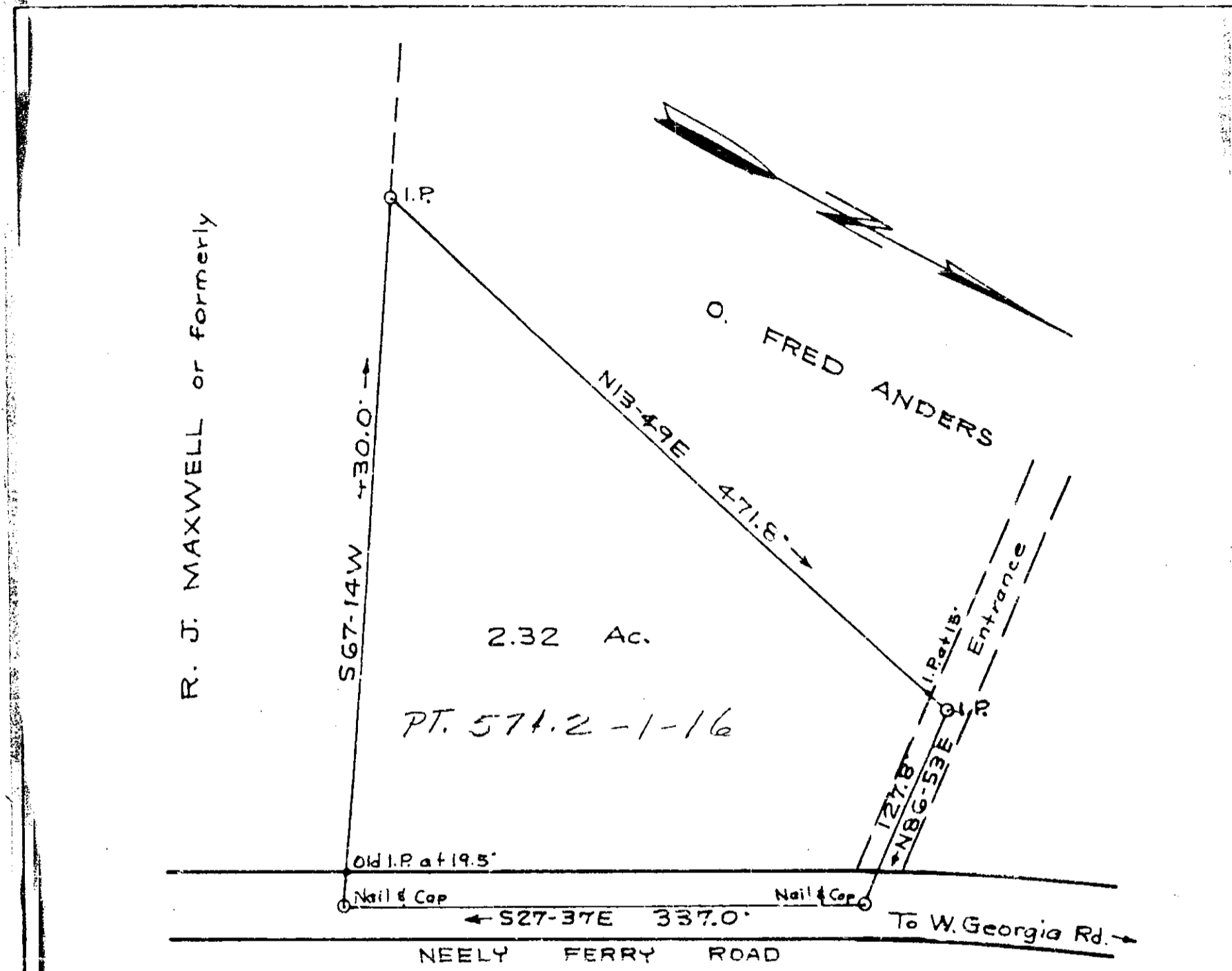

PROPERTY OF
O. FRED ANDERS
NEAR SIMPSONVILLE, S. C.

GREENVILLE COUNTY

GREENVILLE CO. S. C.
DEC 19 3 16 PM '69
OLLIE FARNSWORTH
R. M. C.

DEC 19 1969

4D-27
501
14193

Scale 1"=100' Nov. 11, 1969
T. H. Walker Jr. Reg. L. S. 3182
300 Maple Dr. Mauldin, S. C.

At the request of O. Fred Anders, I have surveyed the property as shown above.
Reference: Plat of J. R. Richardson Property by C. O. Riddle recorded in Plat Book
00 at Page 485. Also Deed in Deed Book 870 Page 394 in Greenville Co. R. M.C. Office.

