

FILED  
GREENVILLE CO. S. C.  
Dec 19 10 43 AM '69  
OLLIE FARNSWORTH  
R. H. C.

DRAWN FROM PLAT MADE BY  
WELDON WILLIS, R.L.S. of NC.

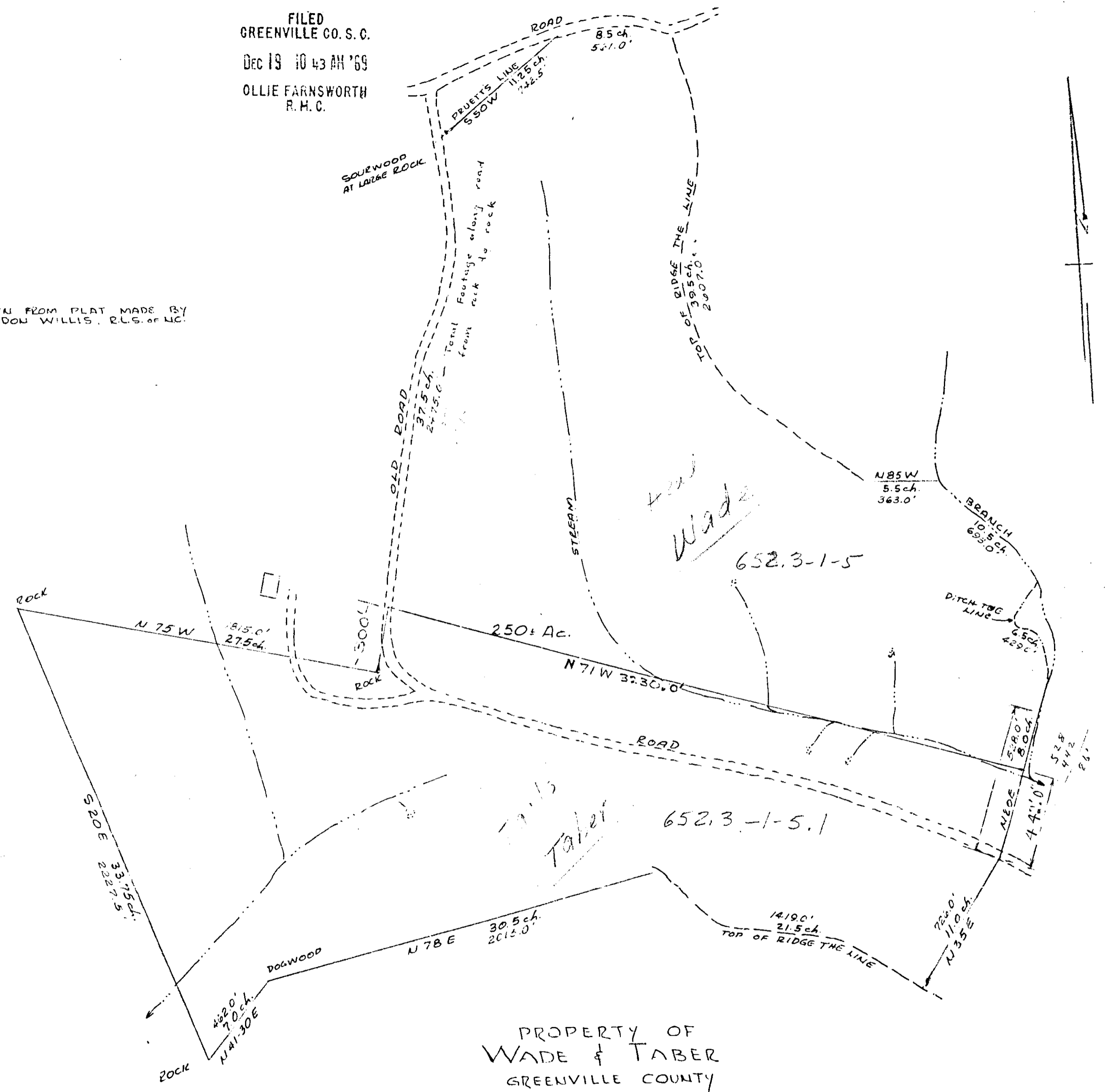

PROPERTY OF  
WADE & TABER  
GREENVILLE COUNTY  
Scale 1"=400' AUG. 1959.

# 14914 Filed this 19 day of Dec 1969  
And Recorded in V. 4 P. Page 25 at 10:43 AM.  
Ollie Farnsworth  
Register Mesne Conveyance Greenville County, S. C.

40-25

DEC 19 1969

11191

1.00

