

13841 Filed This 17 day of Dec 19 69

And Recorded in Vol. 40 Page 19 9:30 A.M.

Ollie Farnsworth
Register Marine Insurance Co. of S.C.

13-51

DEC 17 1969

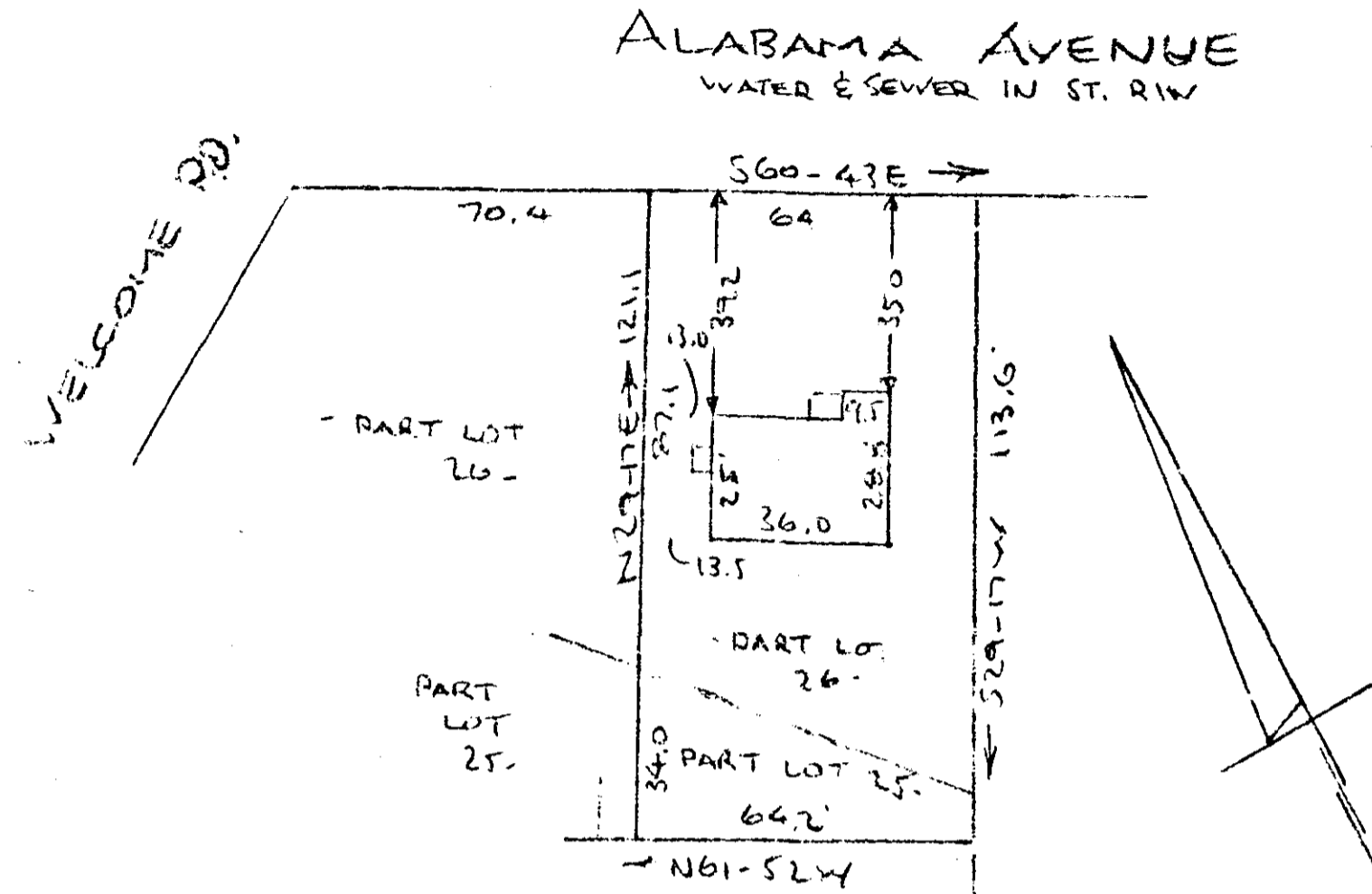

PROPERTY OF
EDWARD E. EUBANKS
NEAR GREENVILLE, S.C.
SCALE: 1" = 40' 12 DEC 1969

This is to certify that on the 12th day of December 1969. I surveyed the property shown on this plat, being known as part of lot 25 and part of lot 26 on a plat of MAP 4 PROPERTY OF TALMER CORDELL and recorded in the RMC Office Greenville County, S.C., in Plat Book "X" at Page 55 and also being known as PROPERTY OF EDWARD E. EUBANKS and recorded in the RMC Office Greenville County, S.C., in Plat Book at Page ; and that the property lines, walls and buildings are as shown hereon, and that the walls and buildings located on said lot do not encroach or project on adjacent street or property, and that no adjacent walls or buildings encroach or project on said premises, and no power lines cross this property except as shown hereon.

R. B. Bruce
R. B. Bruce, R.L.S. #1952

504 40-19

DEC 17 1969

CAROLINA ENGINEERING & SURVEYING CO.

