

# Plat Book 4D, Page 3 B

# 13564 Filed This 12<sup>th</sup> day of Dec. 1969  
 And Recorded in Vol. 4D Page 3 at 10:21 A.M.  
 Ollie Farnsworth  
 Register Mesne Conveyance Greenville County, S. C.

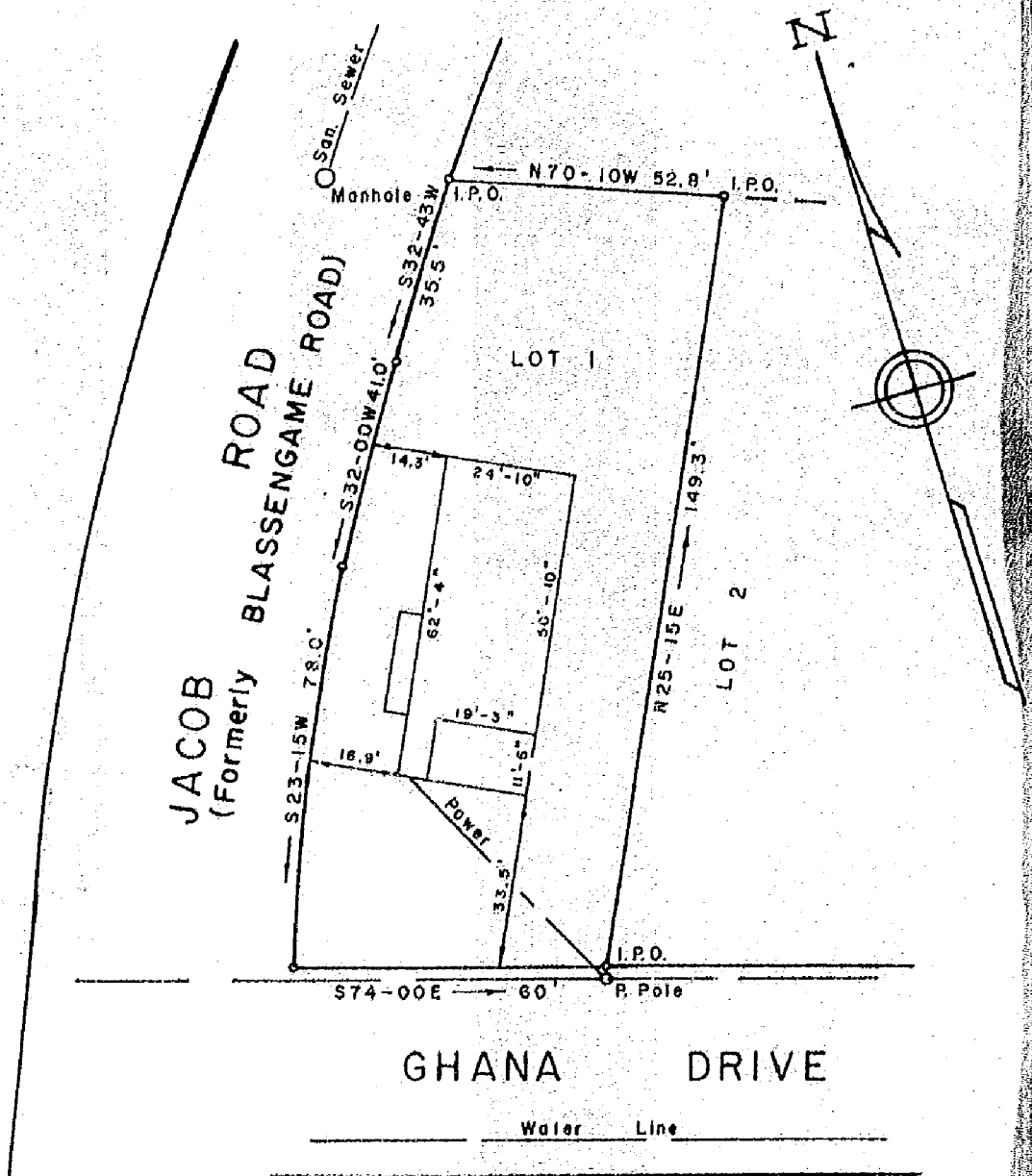

W62.3-1-103

4D-3

PROPERTY OF  
**SARAH P. COLEMAN**  
 GREENVILLE COUNTY, S. C.

REF. PLAT BK. 00  
 PAGE 377

LOT 1  
 CAPITOL CITY REAL ESTATE SUBDIVISION  
 SCALE 1" = 30' NOVEMBER 28, 1969

13564  
 FILED  
 GREENVILLE CO. S. C.  
 DEC 12 10 21 AM '69  
 OLLIE FARNSWORTH  
 R.H.C.

This is to certify that on this date, the lot shown above was surveyed by me; and that property lines, walls, and buildings are as shown; that the buildings located on said property do not project or encroach on adjacent streets or property; and that no adjacent buildings or walls encroach or project on said premises. No utility lines cross this property except as shown.

*William R. McCoy*  
 William R. McCoy  
 Reg. Engr. & L. S. #3551

**enwright associates**  
 GREENVILLE, S. C.

