

#13171 Filed This 8 day of Dec 1969
 And Recorded in Vol. 4C Page 197 at 12:17 P.
 Ollie Farnsworth
 Register Mesne Conveyance Greenville County, S. C.

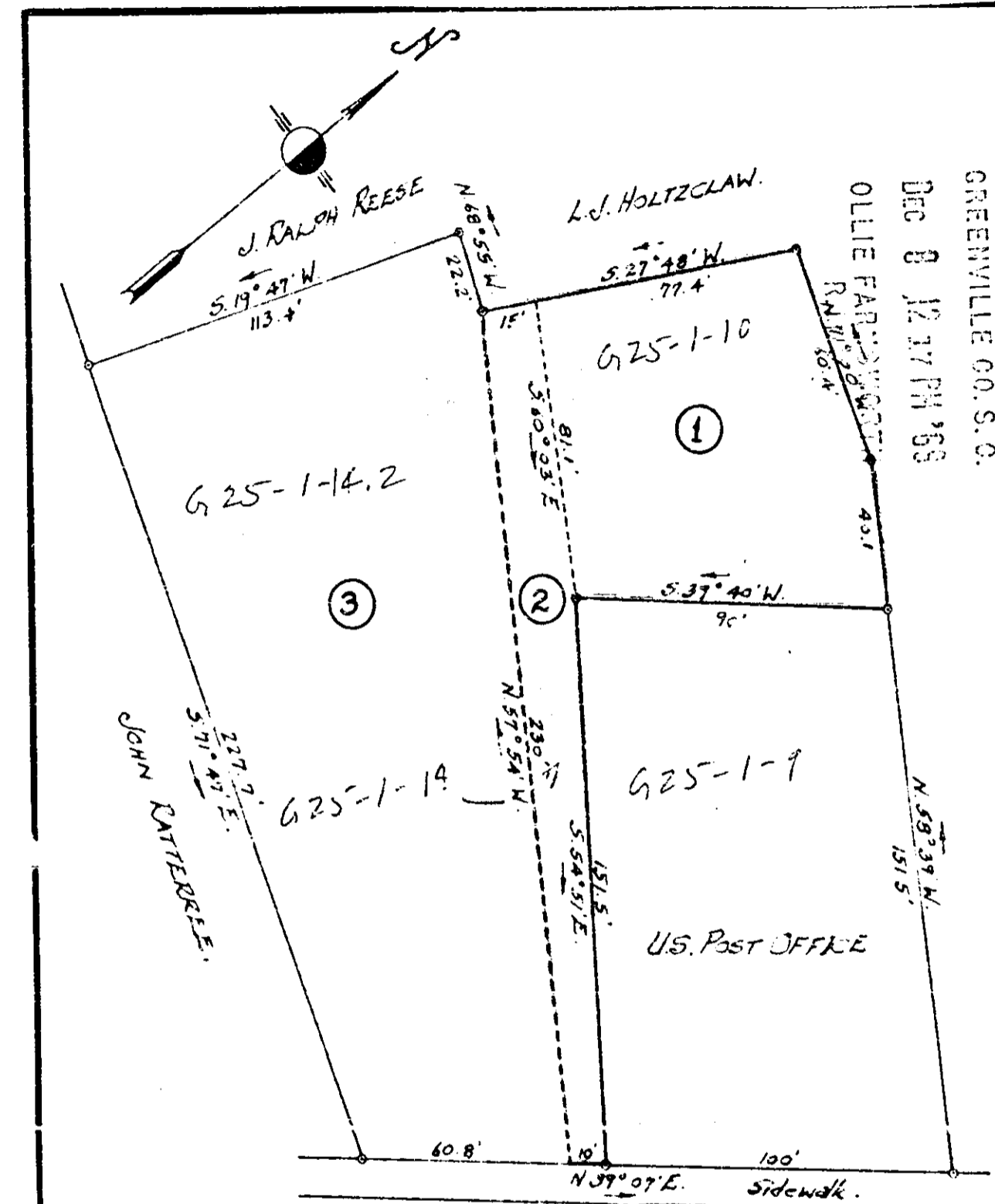

GREENVILLE CO. S. C.
 DEC 8 12 17 PM '69
 OLLIE FARNSWORTH
 R.M.V. 2804

325-1-14
 SOUTH MAIN STREET

PROPERTY OF
 13171 DR. JAMES L. HUGHES 4C-197
 Located in Greer, S.C.
 SCALE: 1" = 50 FEET FEB 12 1959

Area of Tract #1	7,738	Sq Ft
" " #2	3,416	" "
" " #3	21,007	" "
Total Area	32,161	" "

H.S. BROCKMAN, Reg. Surveyor 1959
 GREER, S.C.
 John A. Simmons - Draftsman

