

#13341 Filed This 10 day of Dec 1969
And Recorded in Vol. 4C Page 197 at 11:32 A.M.
Ollie Farnsworth
Register Mesne Conveyance Greenville County, S. C.

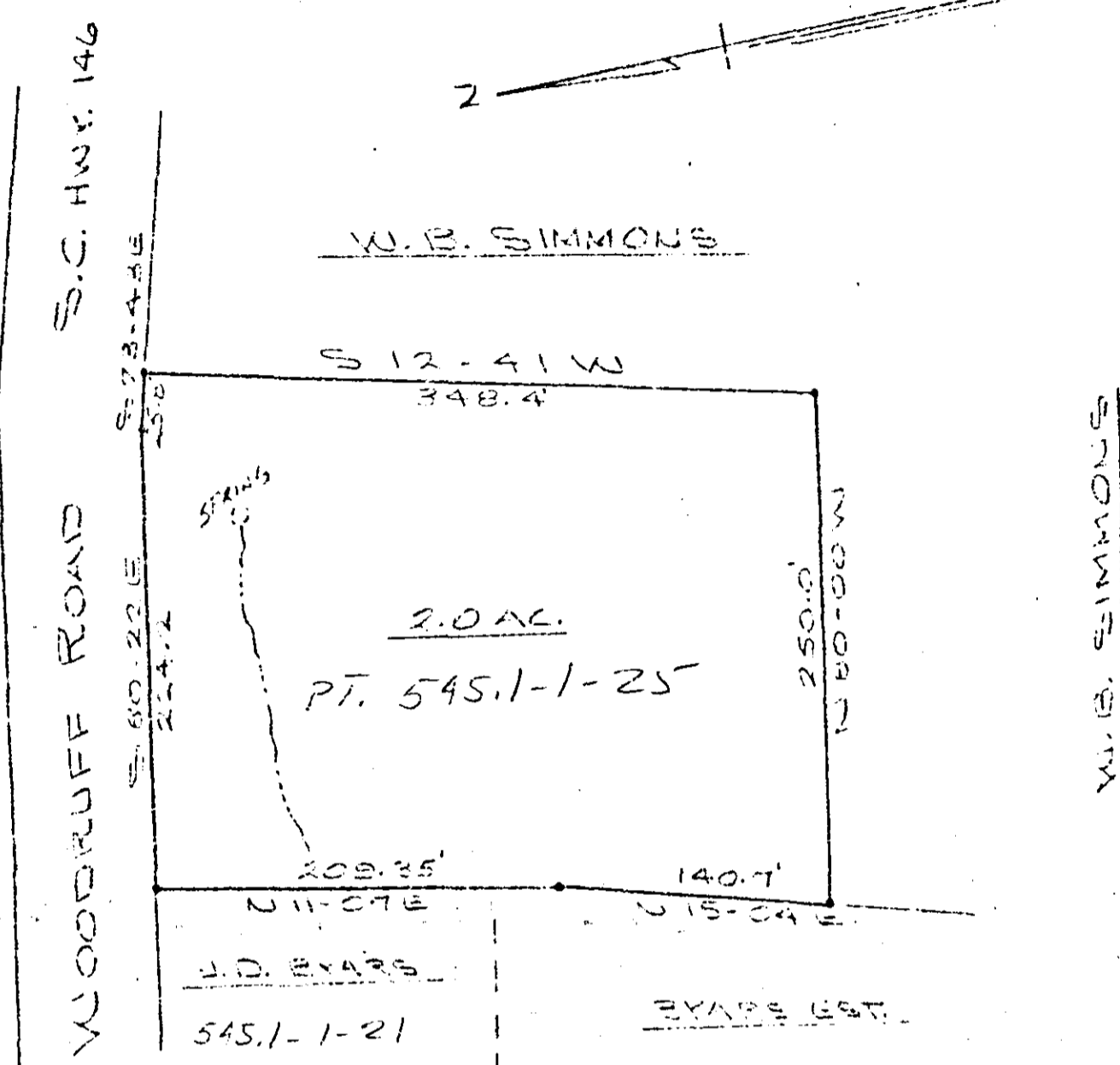

SURVEY FOR
THE GREENVILLE LITTLE THEATER
GREENVILLE COUNTY, S. C.
SCALE 1"=100' NOV. 6, 1969

FILED
GREENVILLE CO. S. C.
DEC 10 10 52 AM '69
OLLIE FARNSWORTH
R.M.C.

DEC 10 1969

4C - 197

PIEDMONT ENGINEERS AND ARCHITECTS
GREENVILLE, S. C.

