

12831 Filed This 3 day of Dec 1969

And Recorded in Vol. 4C Page 189 at 11:29 AM

Ollie Farnsworth

Register Mesne Conveyance Greenville County, S. C.

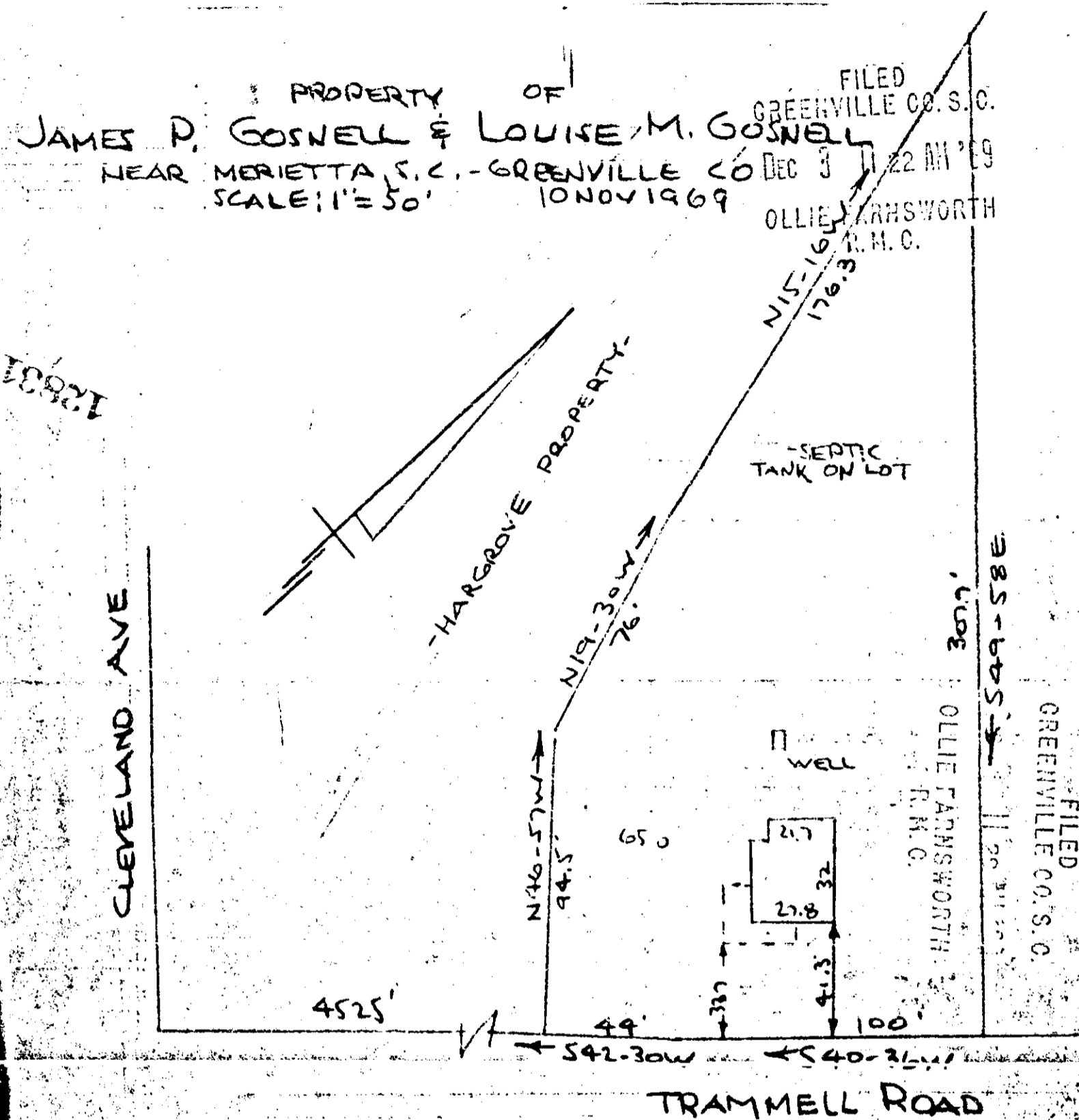

This is to certify that on the 10th day of November 1969, I surveyed the property shown on this plat, being known as Property Of JAMES P. GOSNELL AND LOUISE M. GOSNELL and recorded in the RMC Office Greenville County, S.C. in Plat Book 4C at Page 189 and that the property lines, walls and buildings are as shown hereon; and that the walls and buildings located on said property do not encroach or project on adjacent street or property, and that no adjacent walls or buildings encroach or project on said premises, and no power lines cross this property except as shown hereon.

EC 31969
 4C-189

R. B. Bruce
 R. B. Bruce, R.L.S. #1952

CAROLINA ENGINEERING & SURVEYING CO.
 Greenville, South Carolina



189