

Plat Book 4C, Page 183 | A

FILED
GREENVILLE CO. S. C.
NOV 20 3 00 PM '69
OLLIE EARNWORTH
R.M.C.

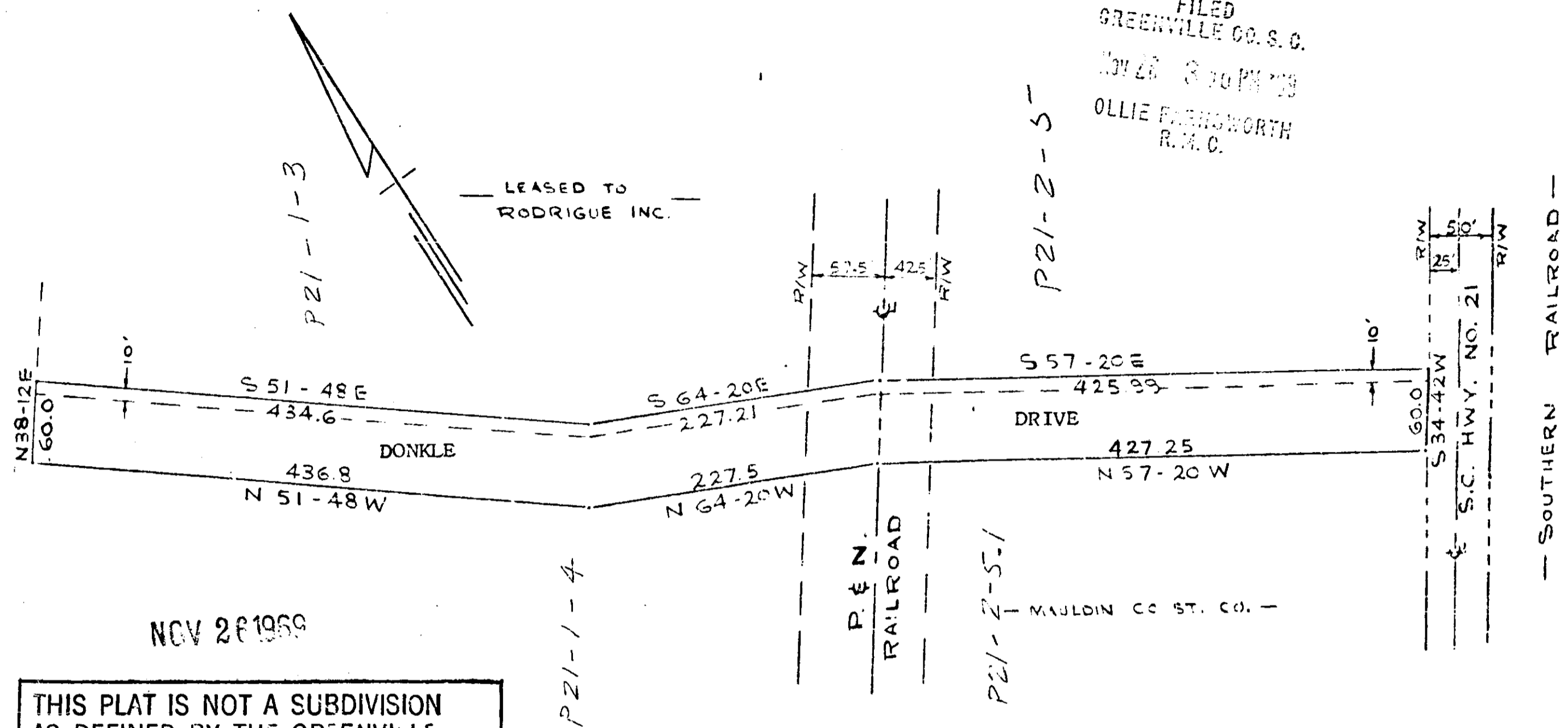

NOV 28 1969

THIS PLAT IS NOT A SUBDIVISION
AS DEFINED BY THE GREENVILLE
COUNTY SUBDIVISION REGULATIONS.

11/26/69 *Bert G. Willett*
Chairman, Secretary, or Director of
Planning.
Greenville County Planning Commission

SURVEY FOR
COMMODITY WAREHOUSE COMPANY, INC.
NEAR GREENVILLE, S.C.
SCALE 1" = 100' NOV. 20, 1969

100 4C-183

112371

#12371 Filed This 26 day of Nov 1969
And Recorded in 4C Page 183 at 3:10 P.M.
Ollie Earnworth
Register of Deeds, Greenville County, S. C.

