

Plat Book 4C, Page 179 A

#12025 Filed This 21 day of Nov 1969
 And Recorded in Vol. 4C Page 179 of 507
 Ollie Farnsworth
 Register Messie Conveyance Greenville County, S. C.

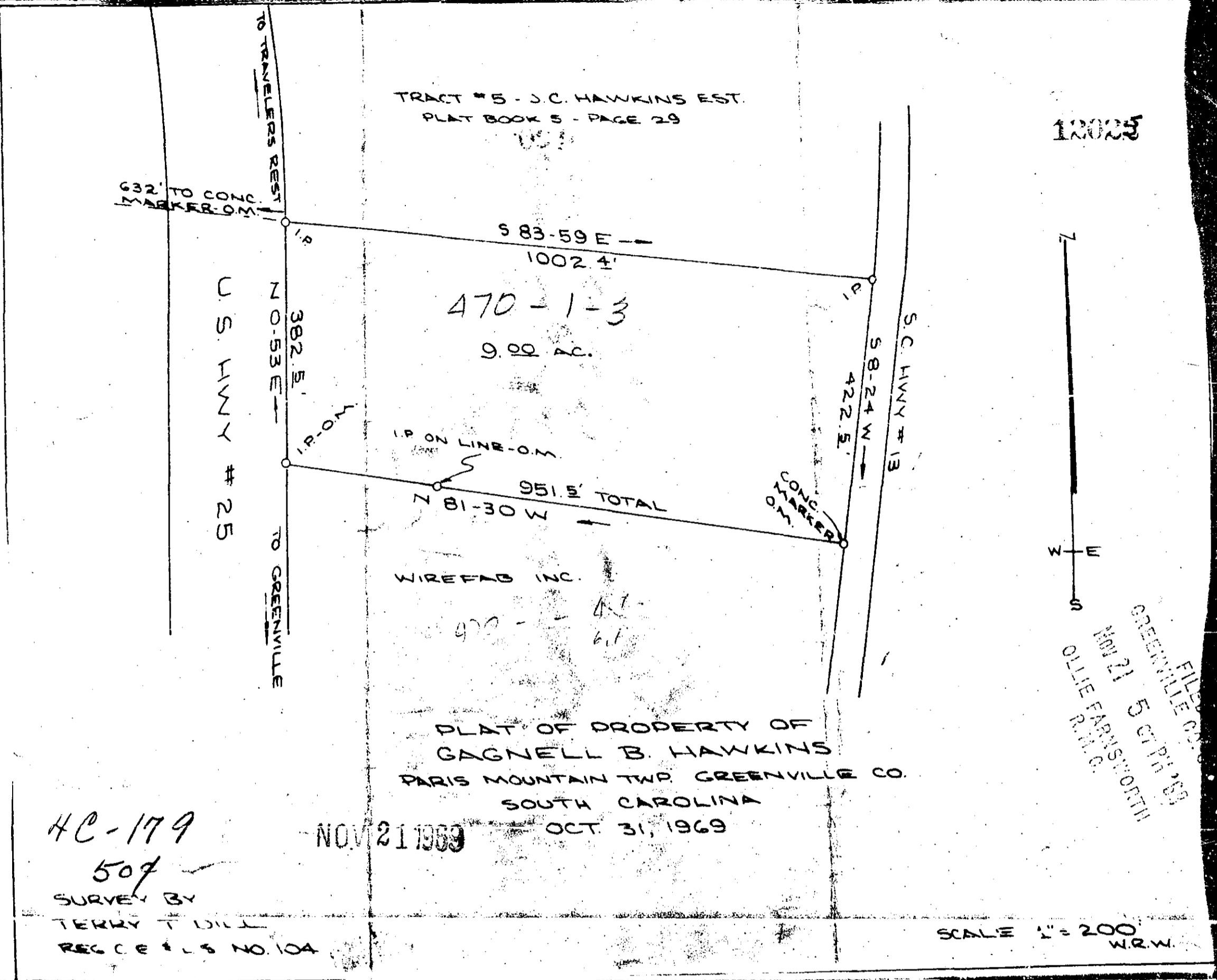

4C-179
 507
 SURVEY BY
 TERRY T. DILL
 REG. C.E. # 15 NO. 10A

