

#11230 Filed This 12 day of Nov. 1969
And Recorded in Vol. 4C Page 163 at 3:18 P.
Ollie J. Simworth
Register Mesne Conveyance Greenville County, S. C.

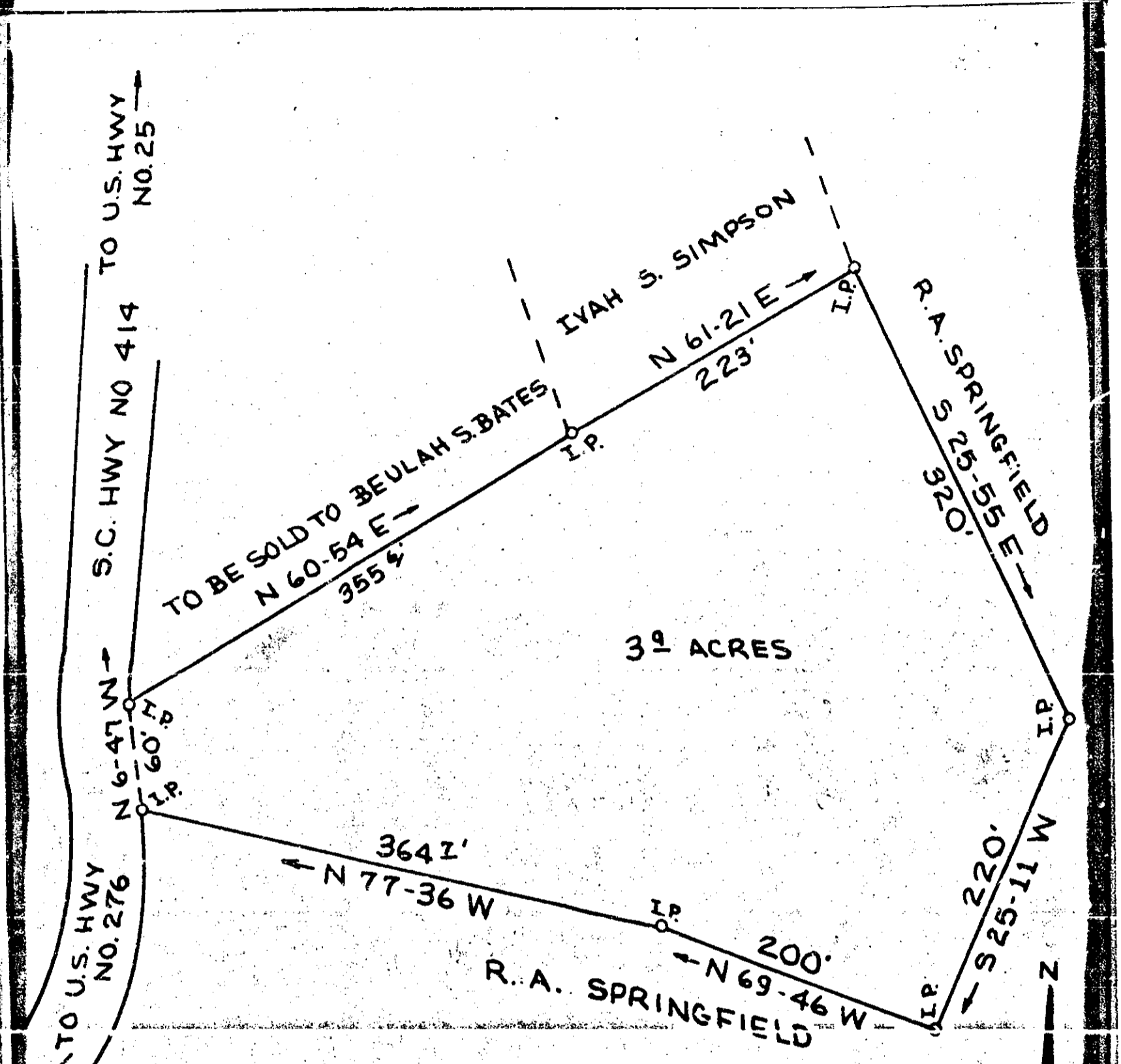

39 ACRES

PLAT OF PROPERTY
ESTATE OF R.A. SPRINGFIELD
SOLD TO

ALBERT M. SPRINGFIELD

~~BEULAH S. BATES~~
BATES TWP. GREENVILLE CO.
SOUTH CAROLINA
JAN 14, 1969

11230

SURVEY BY
Terry D. Dill
REG. C.E. L.S. NO 104

50/ 4C-163

FILED
GREENVILLE CO. S. C.
NOV 12 10 38 PM '69
OLLIE J. SIMWORTH



SCALE 1" = 100'

