

10790 Filed This 6 day of Nov 19 69
And Recorded in Vol. 4C Page 149 at 11:47 A.M.
Ollie Farnsworth
Register Mesne Conveyance Greenville County, S. C.

THIS PLAT IS NOT A SUBDIVISION AS DEFINED BY THE GREENVILLE COUNTY SUBDIVISION REGULATIONS.
11.6.69
J. Coleman Stewart
Secretary or Director of Planning
Greenville County Planning Commission

ELLA MAE GREEN

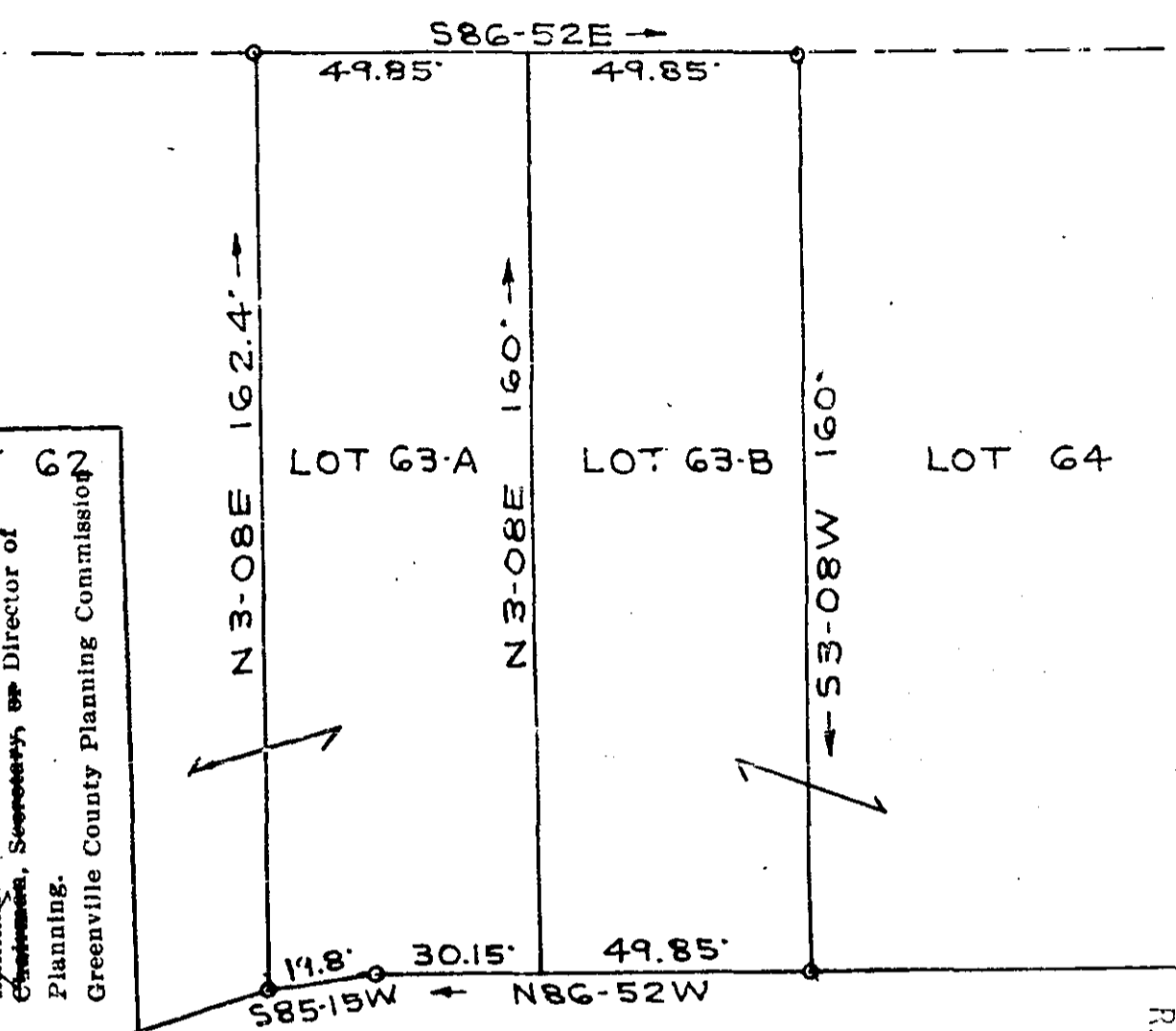

FILED
GREENVILLE CO. S. C.
NOV 8 11 47 AM '69
OLLIE FARNSWORTH
R.M.C.

FAIRFIELD DRIVE

M 4.1-1-84
PROPERTY OF
LOT 63-A JOE E. MORRIS
LOT 63-B ROBERT E. JOHNSON
GREENVILLE CO. MAULDIN, S. C.

4C-149
504
10790

Scale 1"=40' Oct 18, 1969
T. H. Walker Jr. Reg. L. S. 3182
300 Maple Dr. Mauldin, S. C.



Reference: Plat of "GLENDALE" by C. C. Riddle recorded in Greenville County R.M.C. Office in Plat Book 33 at Pages 32 & 33. Iron Pins at all corners.