

# 11135 Filed This 12 day of Nov 1969

And Recorded in Vol. HC Page 147 at 8:45 M

Ollie Farnsworth

Register Mesne Conveyance Greenville County, S. C.

FAIRVIEW DRIVE  
WATER IN ST. RIW

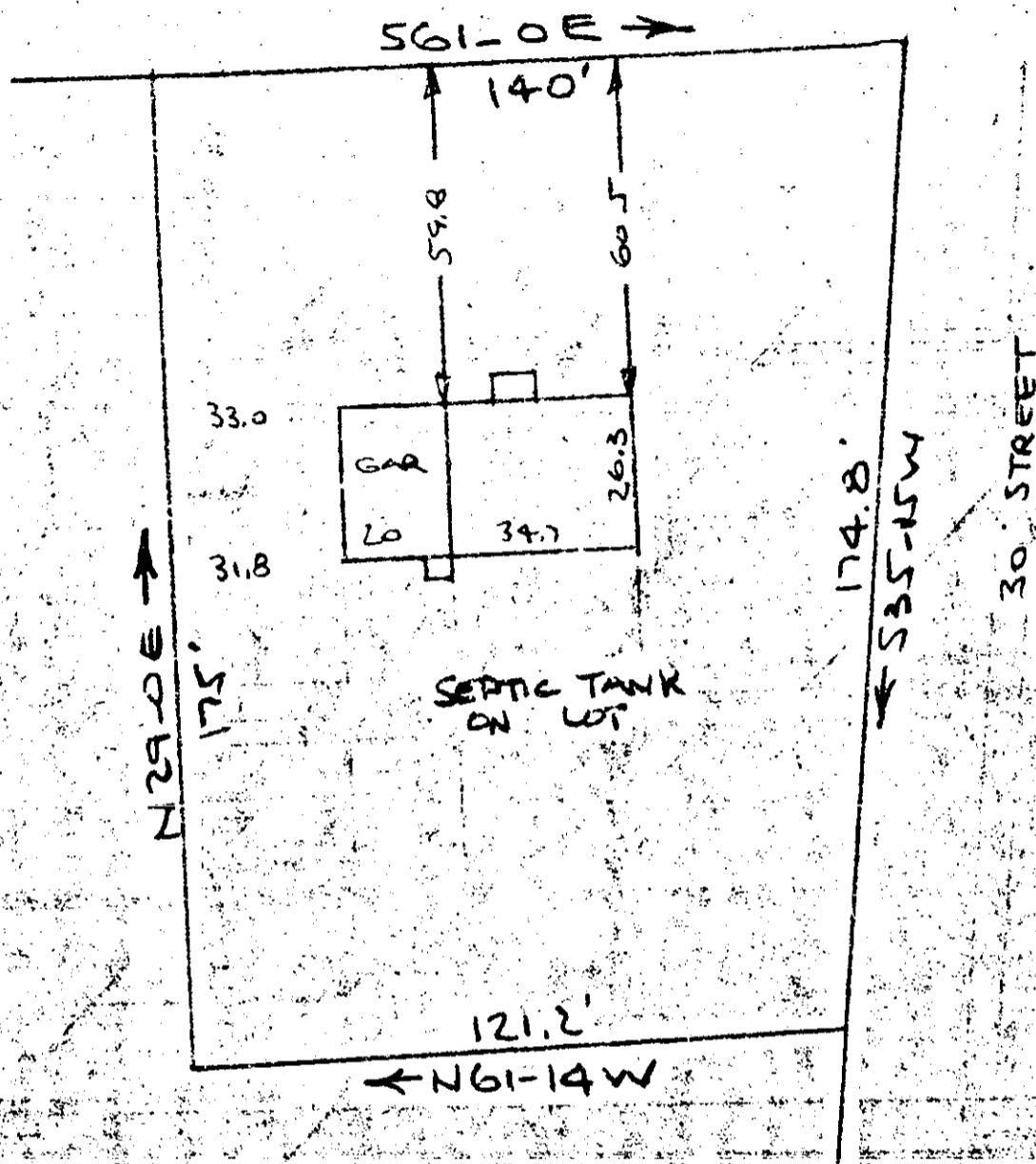

FILED  
GREENVILLE CO. S. C.  
NOV 12 9 45 AM 1969  
OLLIE FARNSWORTH  
R.M.C.

PROPERTY OF  
GARY MEDICO & CYNTHIA S. MEDICO  
NEAR GREENVILLE, S.C.  
SCALE: 1" = 40' 3NOV1969

This is to certify that on the 3rd day of November 1969, I surveyed the property shown on this plat, being known as Property of GARY MEDICO & CYNTHIA S. MEDICO and recorded in the RMC Office Greenville County, S.C., in Plat Book at Page ; and that the property lines, walls and buildings are as shown hereon, and that the walls and buildings located on said property do not encroach or project on adjacent street or property, and that no adjacent walls or buildings encroach or project on said premises, and no power lines cross this property except as shown hereon.

HC-147  
504

11135

R. B. Bruce  
R. B. Bruce, R.L.S. #1952

CAROLINA ENGINEERING & SURVEYING CO.  
Greenville, South Carolina

58749

