

10542 Filed This 4 day of Nov 19 69

And Recorded in Vol. H.C. Page 137, 11:41 AM

Ollie Farnsworth
Register Mesne Conveyance Greenville County, S. C.

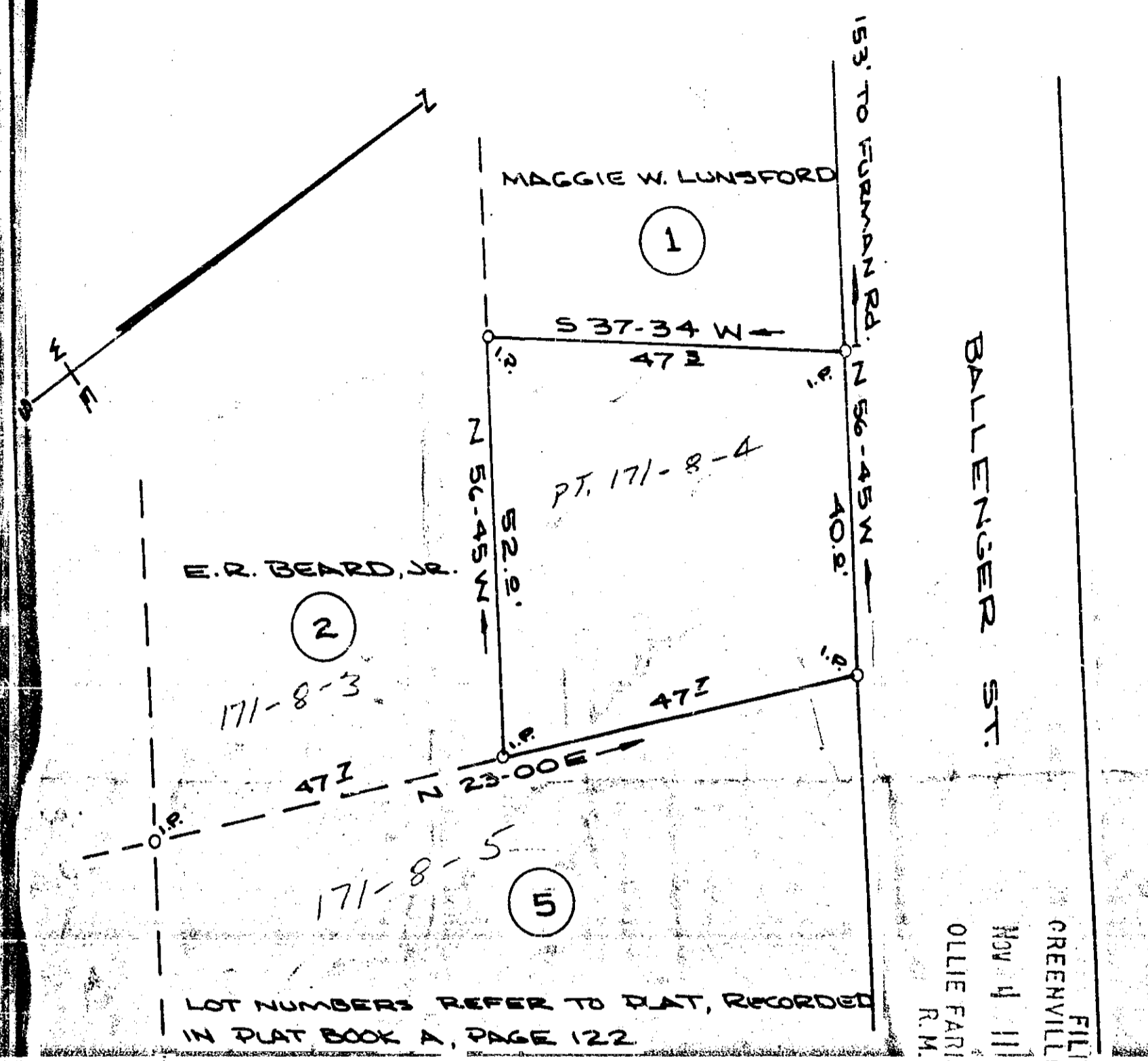

LOT NUMBERS REFER TO PLAT, RECORDED IN PLAT BOOK A, PAGE 122

BALLENGER ST.
FILED
GREENVILLE CO. S. C.
Nov 4 11 41 AM '69
OLLIE FARNSWORTH
R.M.C.

PLAT OF PROPERTY
MAGGIE W. LUNSFORD
SOLD TO
ERASTUS BEARD, JR.
GREENVILLE TWP. GREENVILLE CO.
SOUTH CAROLINA
OCT. 16, 1969

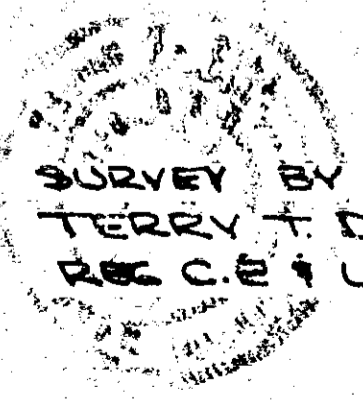

SURVEY BY
TERRY T. DILL
REG. C.E. L.S. No 104

11542

40-139
SCALE 1" = 20'

W.R.W.

