

Plat Book 4C, Page 131C

#12372 Filed This 26 day of Nov. 1969
And Recorded in Vol. 4C Page 131 at 2:23 P.M.
Ollie Farnsworth
Register Meane Conveyance Greenville County, S. C.

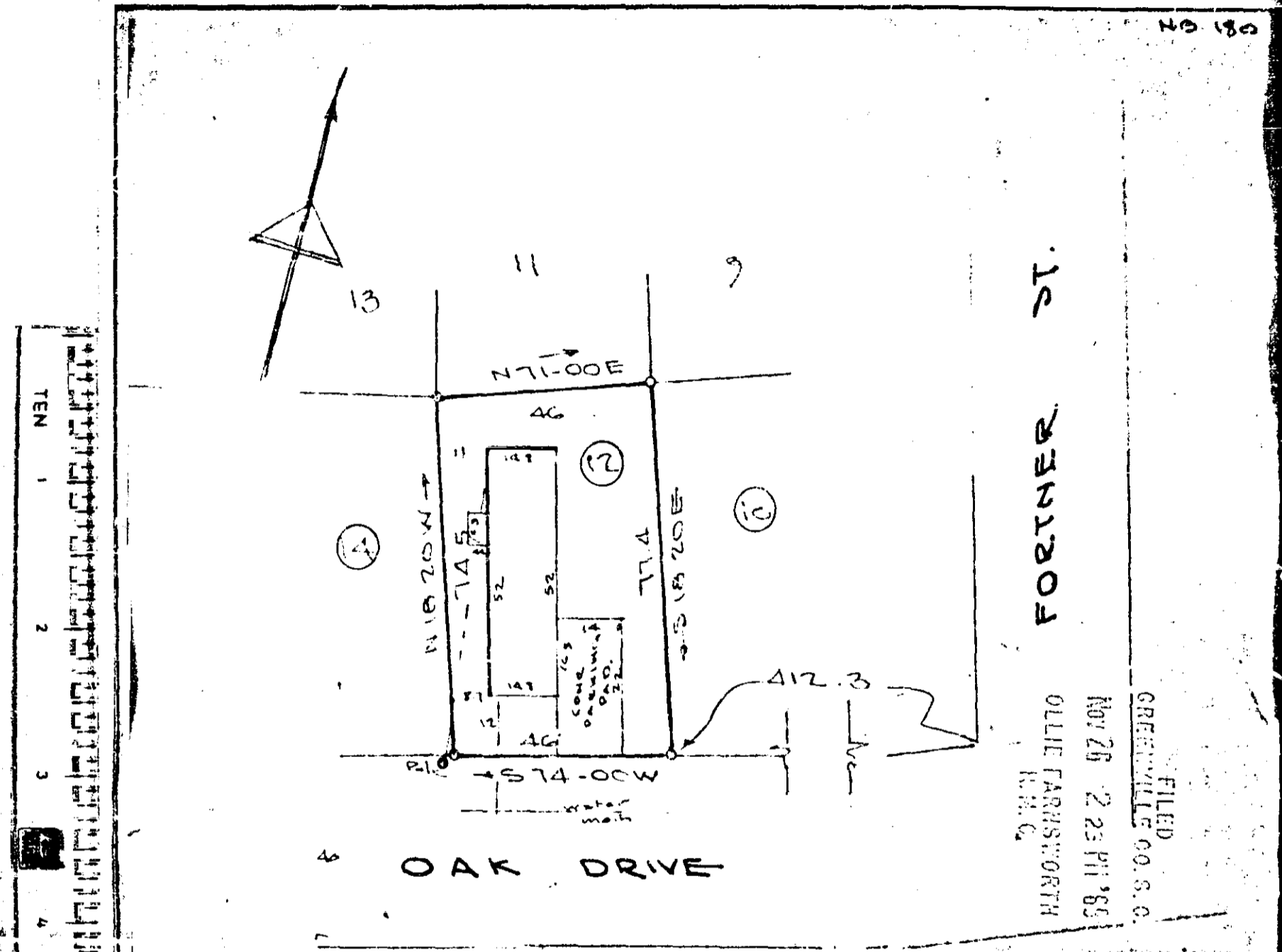

TEN
1
2
3
4
5
6
7
8
9
0

FORMER ST.
OLLIE FARNSWORTH
R.M.C.

FILED
GREENVILLE CO. S. C.
NOV 26 2 23 PM '69

4C-131

NOV 26 1969 12372

This is to certify that on the 24th day of Oct. 1969, I surveyed the property shown on this plat, being Lot 12- WALTER B. MEADERS' P. 131 of the R.M.C. Office for Greenville County, S. C., and that the property lines, walls and buildings are as shown hereon; that the buildings located on said lot do not encroach or project on adjacent streets or property; and that no adjacent buildings or walls encroach or project on said premises, and that no utility lines cross this property.

Reg. Engineer No. 1344 S.C.

PROPERTY OF
JAMES T. TURNER
JUDY W. TURNER
GREENVILLE COUNTY, S. C.

BAD COPY