

#10331 Filed This 31 day of Oct. 1969

And Recorded in Vol. 4C Page 131 9:48 AM

Ollie Farnsworth
Register Meane Surveyance Greenville County, S. C.

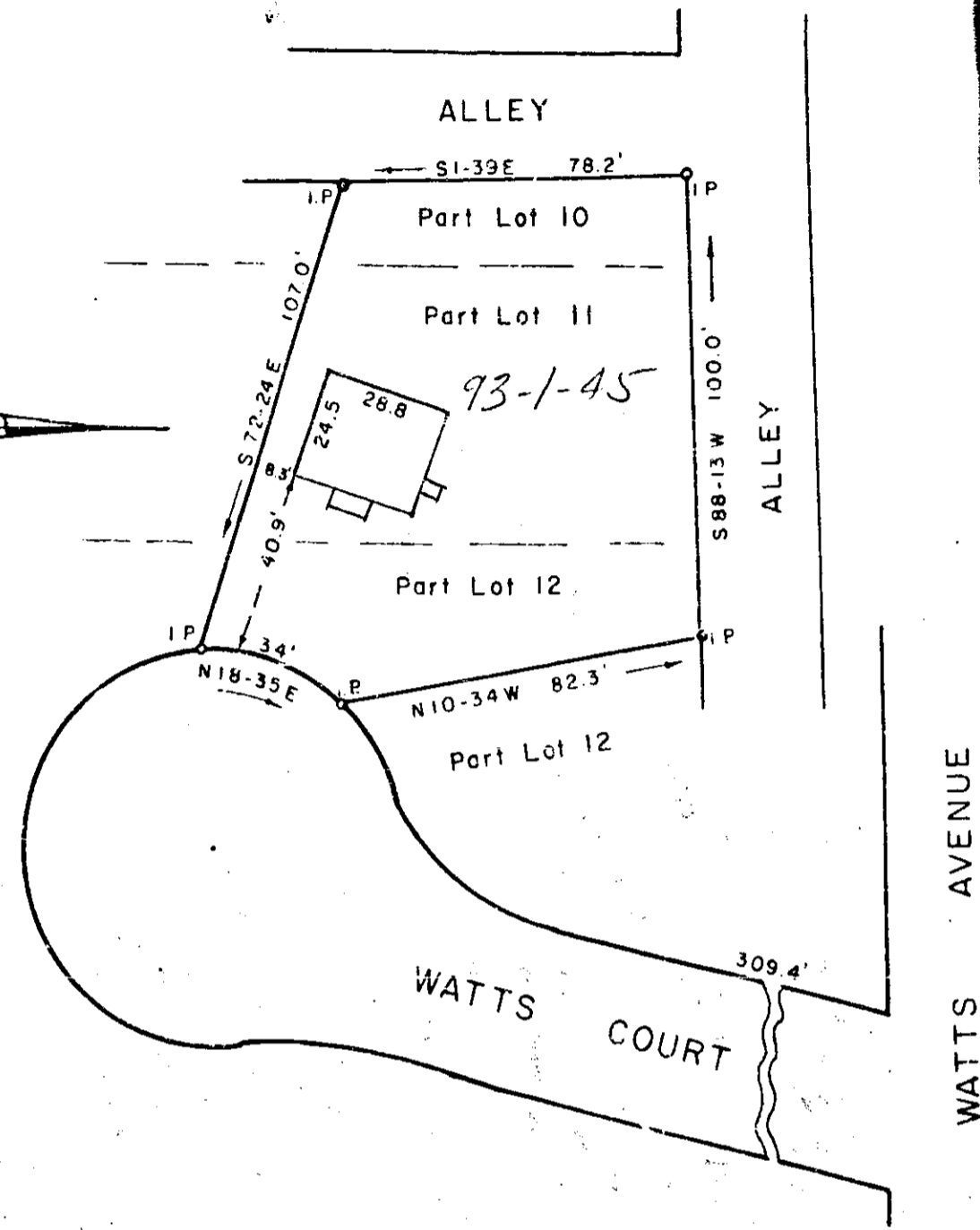
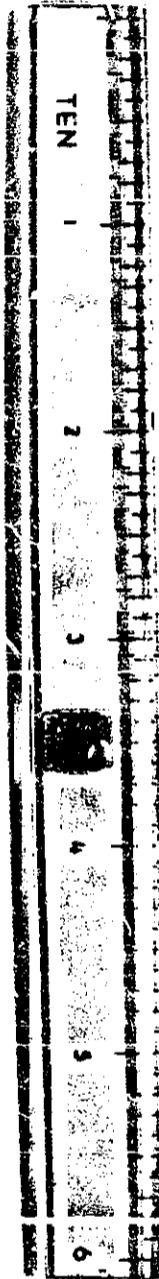

PROPERTY OF
ROBERT LEE JONES
BERNICE M. JONES

GREENVILLE, S. C.

Scale 1" = 40' October, 1969

This is to certify that on the 20th day of October, 1969, I surveyed the property shown on this plat; being known as Parts of Lots 10-11-12 on plat of H. B. Tindal, Recorded in Plat Book H page 280, Office of R. M. C. Greenville Co., S. C.; and that the property lines, walls and buildings are as shown hereon; that the buildings located on said lots do not encroach or project on adjacent streets or property; and that no adjacent buildings or walls encroach or project on said premises.

R. W. Dalton
DALTON & NEVES.

10331 ✓

GREENVILLE CO. S. C.
OCT 31 9 48 AM 1969
OLLIE FARNSWORTH
R. M. C.

4C-131