

# 9945 Filed This 27 day of Oct. 1969  
And Recorded in Vol. 4C Page 119 at 2:46 P.  
Ollie Farnsworth  
Register Mesne Conveyance Greenville County, S. C.

FILED  
GREENVILLE CO. S. C.  
OCT 27 2 46 PM '69  
OLLIE FARNSWORTH  
R. M. C.

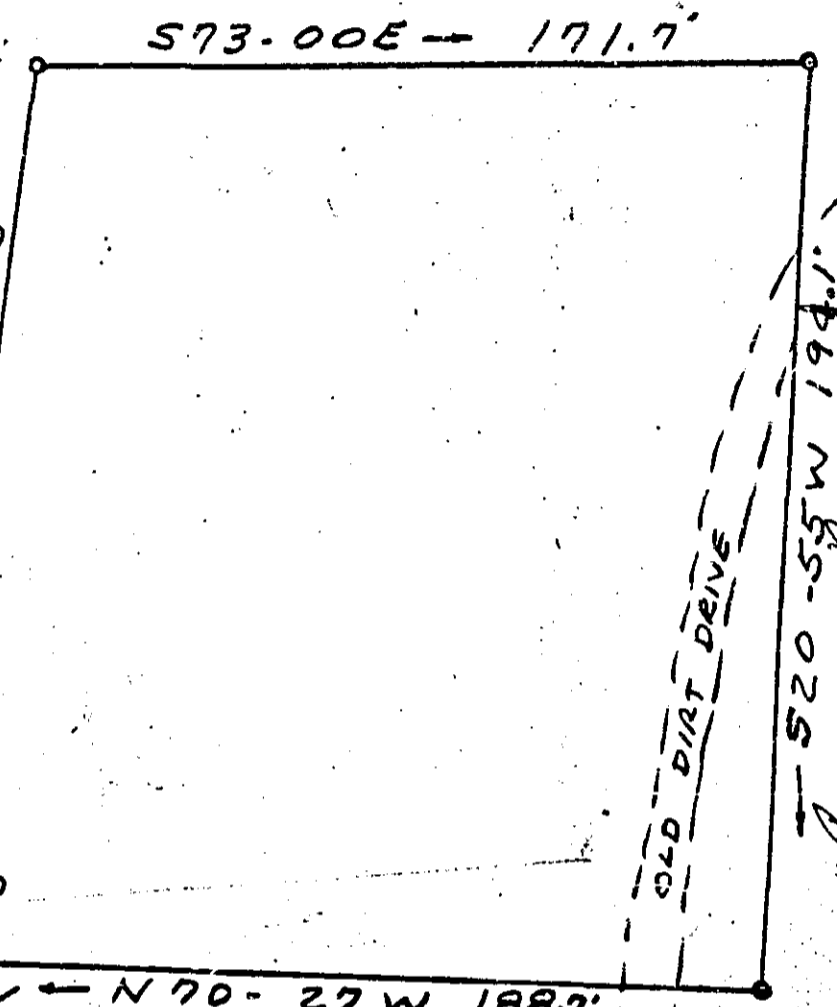

20' WIDE DRIVE William R Holmes  
N 26.16 E - 182.5  
(TOTAL)



Franklin R. Sims

252

THIS LOT SURVEYED TO CORNERS AS ESTABLISHED  
AND AGREED UPON BY ADJACENT PROPERTY  
OWNERS. OWNERS TO INDICATE AGREEMENT BY  
SIGNATURES ON PLAT.  
BY: CAMPBELL & CLARKSON, SURVEYORS INC.  
R. C. Clarkson JR. RAS 2589

20' WIDE DRIVE

EDGE OF PAVEMENT

SCOTT AVENUE

TO STAUNTON  
BRIDGE ROAD

PROPERTY OF  
HAROLD ROSEMOND  
NEAR GREENVILLE, S.C.  
OCT. 24, 1969 SCALE 1"=50'

4C-119  
OCT 27 1969 509 9945 ✓

