

9794 Filed This 24 day of Oct. 1969
 And Recorded in Vol. 4C Page 115 at 1:48 P.M.
 Ollie Farnsworth
 Register Meane Conveyance Greenville County, S. C.

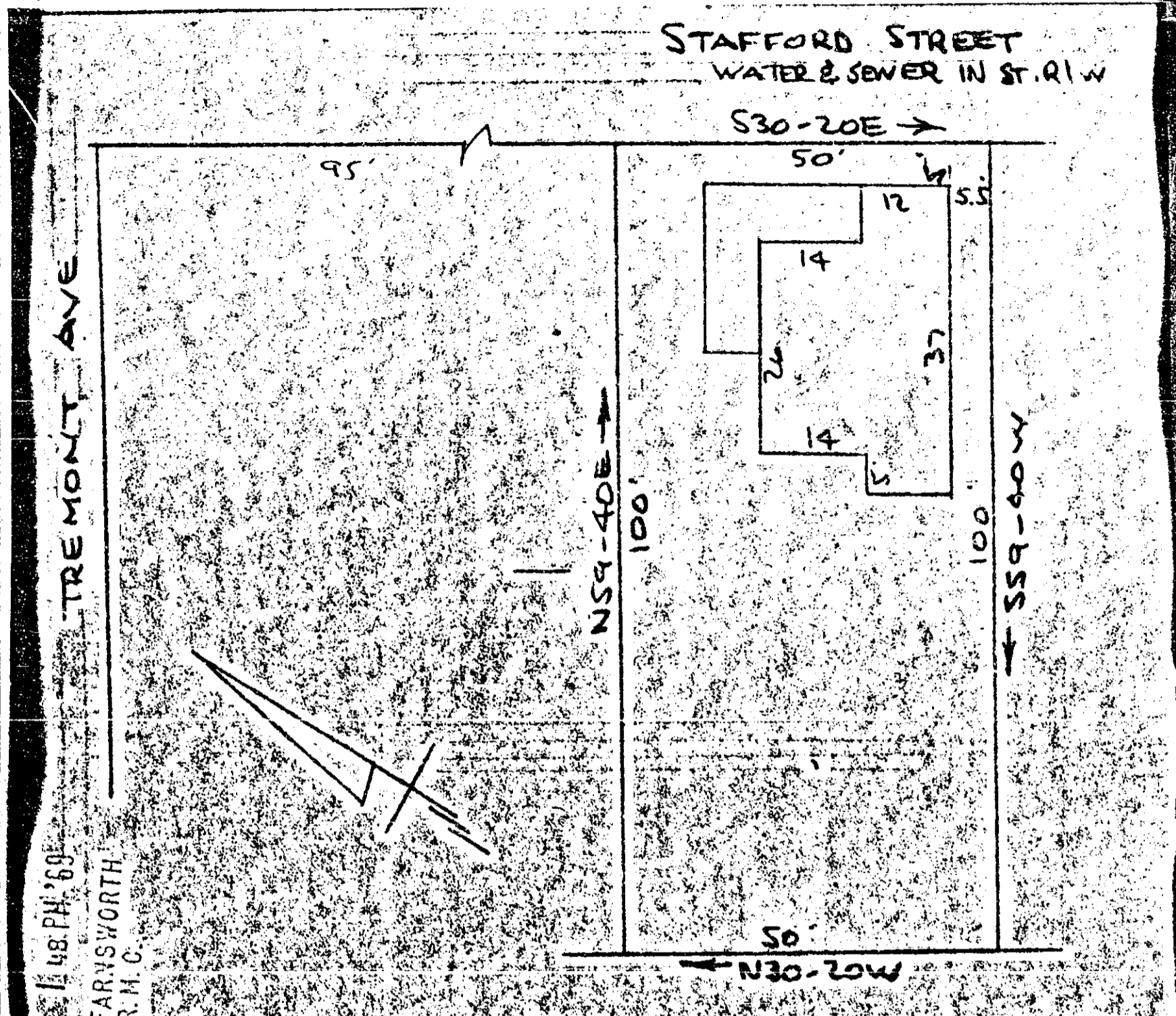

LOT 24 1/4 48 P.M. 69
 OLLIE FARNSWORTH
 R.M.C.

PROPERTY OF
 BILLY R. SNEAD
 NEAR GREENVILLE, S.C.
 SCALE: 1"=20' 23 OCT 1969

This is to certify that on the 23rd day of October 1969, I surveyed the property shown on this plat, being known as Property of BILLY R. SNEAD and recorded in the RMC Office Greenville County, S.C. in Plat Book at Page and that the property lines, walls and buildings are as shown hereon, and that the walls and buildings located on said lot do not encroach or project on adjacent street or property, and that no adjacent walls or buildings encroach or project on said premises, and no power lines cross this property except as shown hereon.

R. B. Bruce
 R. B. Bruce, R.L.S. #1952

9794
 4C-115 CAROLINA ENGINEERING & SURVEYING CO.

