

Filed This 17th day of Oct 1969  
And Recorded in Vol. 40 - 101 at 3:08 P.M.  
Ollie Farnsworth  
Register of Deeds Conveyances Greenville County, S. C.

REF. BEING THE NORTHERN HALF OF LOT 91 OF STRATFORD FOREST - PLAT BK. KK PAGE 89

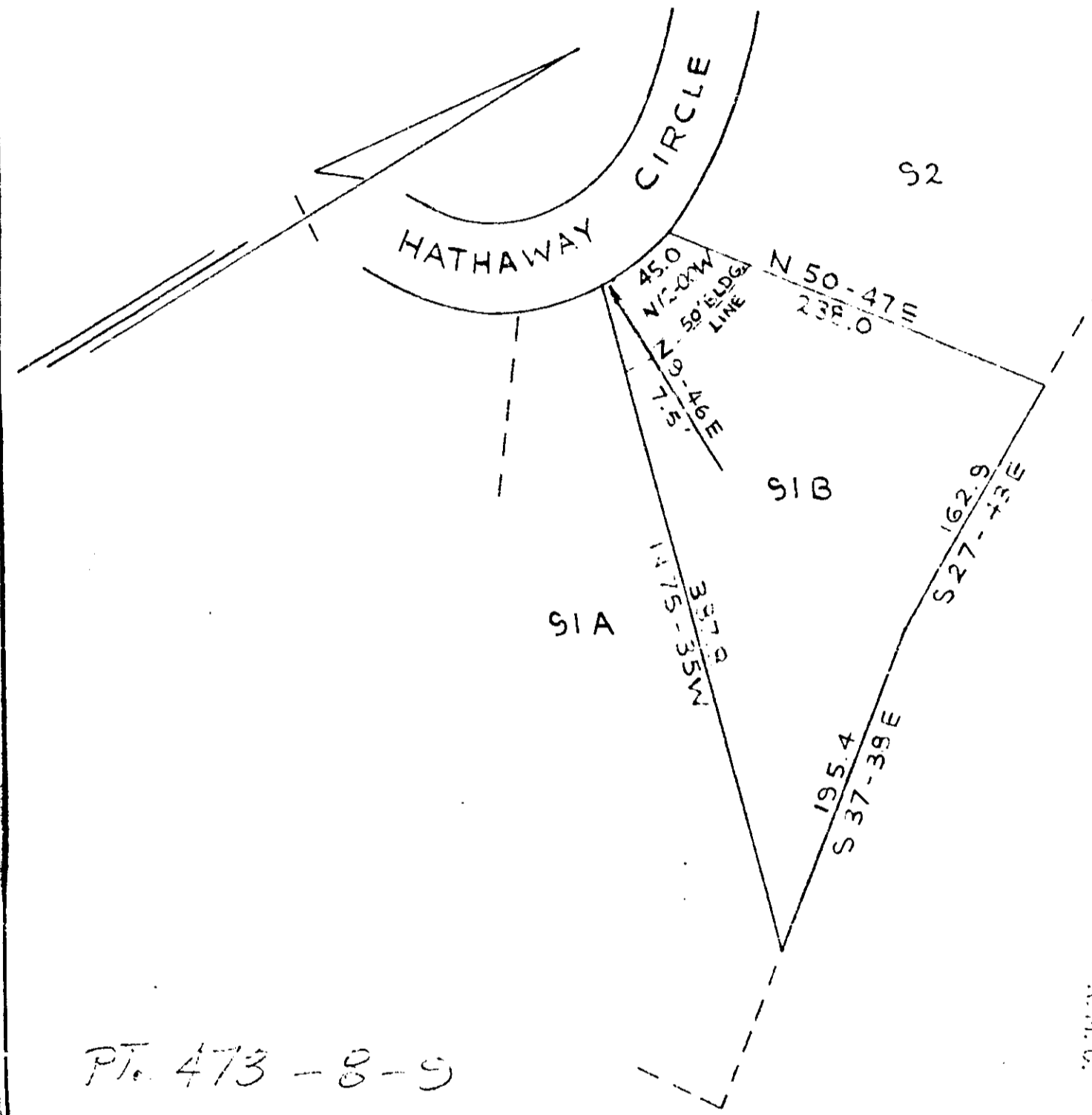

PT. 473 - 8 - 9

SURVEY FOR  
JOHN H. CRABTREE, JR.  
; ANNE B CRABTREE  
GREENVILLE CO., S.C.  
SCALE 1" = 100' JUNE 2, 1969

FILED  
GREENVILLE CO. S. C.  
OCT 17 9 08 PM '69  
OLLIE FARNSWORTH  
R.M.O.

50¢  
40-101

PIEDMONT ENGINEERS AND ARCHITECTS  
GREENVILLE, S. C.

9307

