

8383 Filed This 7 day of Oct 1969

And Recorded in Vol. 4C Page 79 at 4:34 PM

Ollie Farnsworth  
Register of Deeds Conveyance Greenville County, S. C.

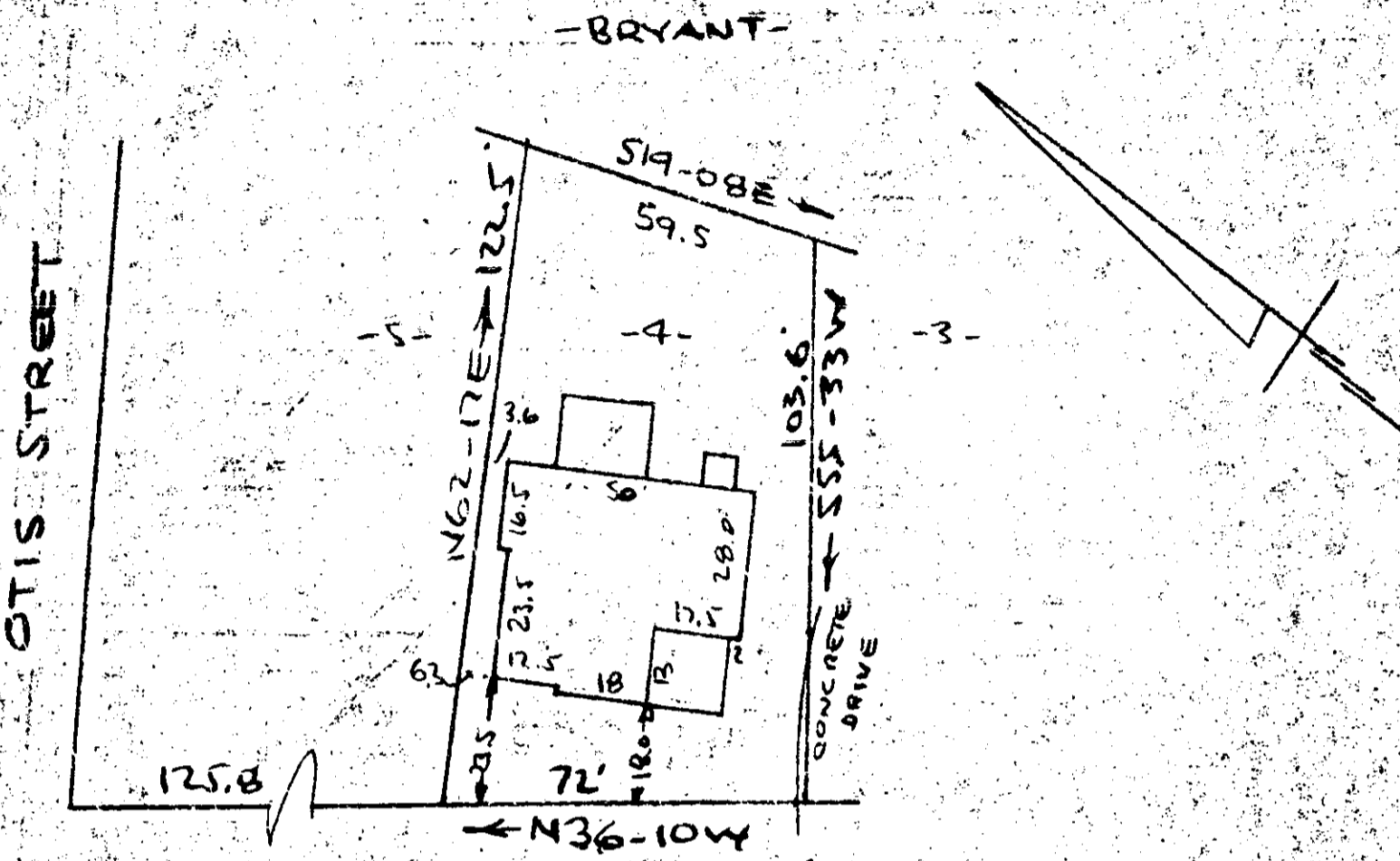

ELM STREET  
WATER & SEWER IN ST. RIW

PROPERTY OF  
WILLIE DAVIS & LILLIE NEAL DAVIS  
GREENVILLE, S. C.  
SCALE: 1" = 40' 30 SEPT 1969

This is to certify that on the 30th day of September 1969, I surveyed the property shown on this plat, being known as lot 4 on a plat of Property of C.B. MARTIN & J. A. HICKS, not recorded, and also being known as Property of WILLIE DAVIS & LILLIE NEAL DAVIS and recorded in the RMC Office Greenville County, S.C., in Plat Book 4C at Page 79; and that the property lines, walls and buildings are as shown hereon, and that the walls and buildings located on said lot do not encroach or project on adjacent street or property, and that no adjacent walls or buildings encroach or project on said premises, and no power lines cross this property except as shown hereon.

4C-79/50A  
R. B. Bruce  
R. B. Bruce, R.L.S. #1952

8383

CAROLINA ENGINEERING & SURVEYING CO.  
Greenville, South Carolina

OCT 7 1969

FILED  
GREENVILLE CO. S. C.  
OCT 7 4 24 PM '69  
OLLIE FARNSWORTH  
R. M. C.

