

#7600 FILED 29 Sept 1969
 And Rec. in Vol. 4C 67 12:37P.
 Ollie Farnsworth
 Register of Deeds Greenville County, S. C.

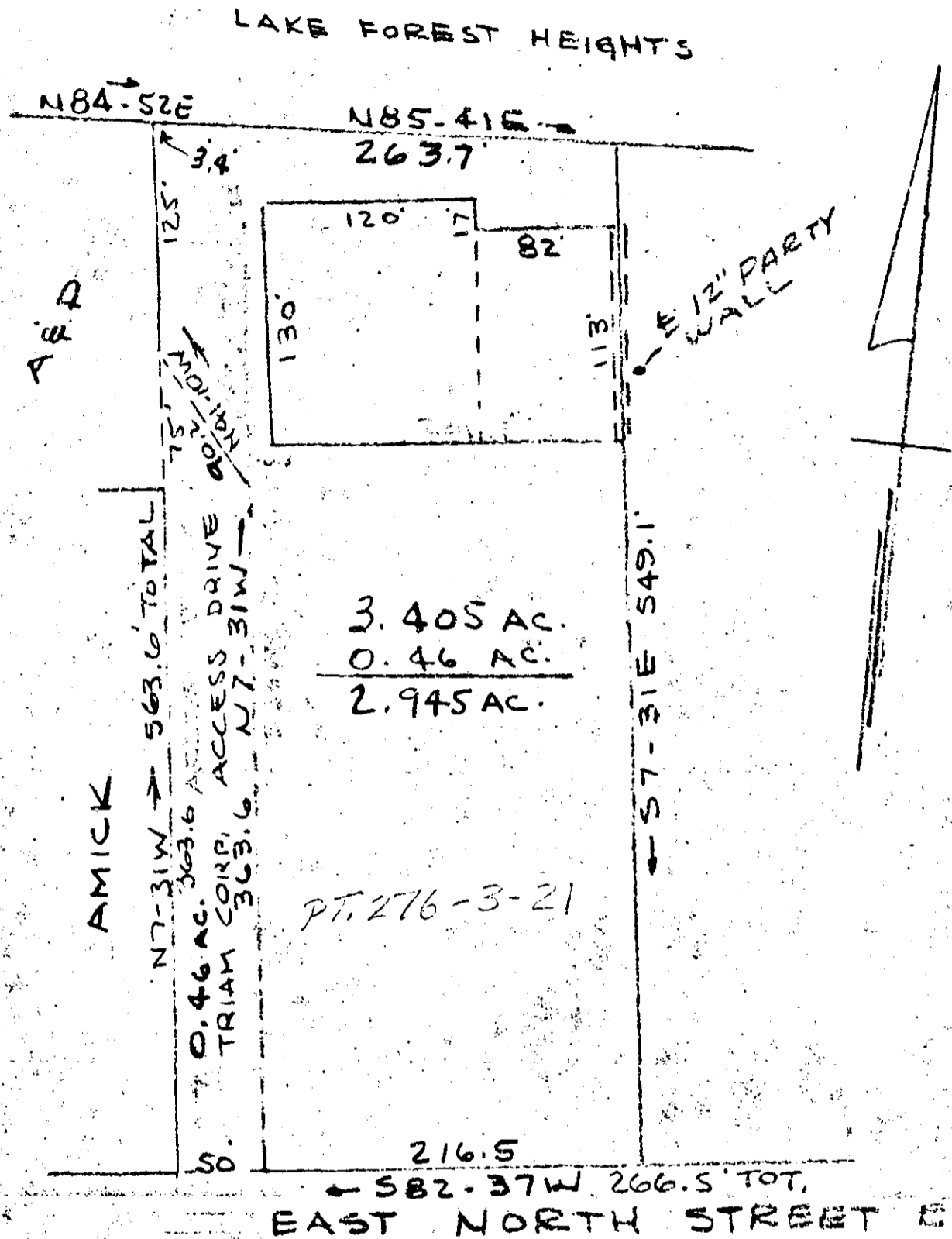

3.405 AC.
 0.46 AC.
 2.945 AC.

PT. 276-3-21

GREENVILLE CO. S.C.
 SEP 28 12 37 PM '69
 OLLIE FARNSWORTH
 R.M.C.

PROPERTY OF
TRIAM CORPORATION
 NEAR GREENVILLE, S.C.
 SCALE 1" = 100' 20 AUG. 1969

This is the certify that on the 20th day of August 1969, I surveyed the property shown on this plat being known as a portion of Property of LOLA W. AMICK, GEORGE L. AMICK & GENE W. AMICK and recorded in the RMC office Greenville County, S.C., in Plat Book "222" at page 161 and also TRIAM CORPORATION and recorded in the RMC Office Greenville County, S.C., in Plat Book 4-C at page 67 ; and that the walls and buildings located on said lot do not encroach or project on adjacent street or property, and that no adjacent walls or buildings encroach or project on said premises, and no power lines cross this property except as shown hereon.

7600

R. B. Bruce
 R. B. Bruce R.L.S. #1952

50 4C-67

CAROLINA ENGINEERING & SURVEYING CO.

