

7274 Filed This 14 day of Sept 1969

And Recorded in Vol. 4C Page 59 at 3:42 P.M.

Ollie Farnsworth
 Register Mesne Conveyance Greenville County, S. C.

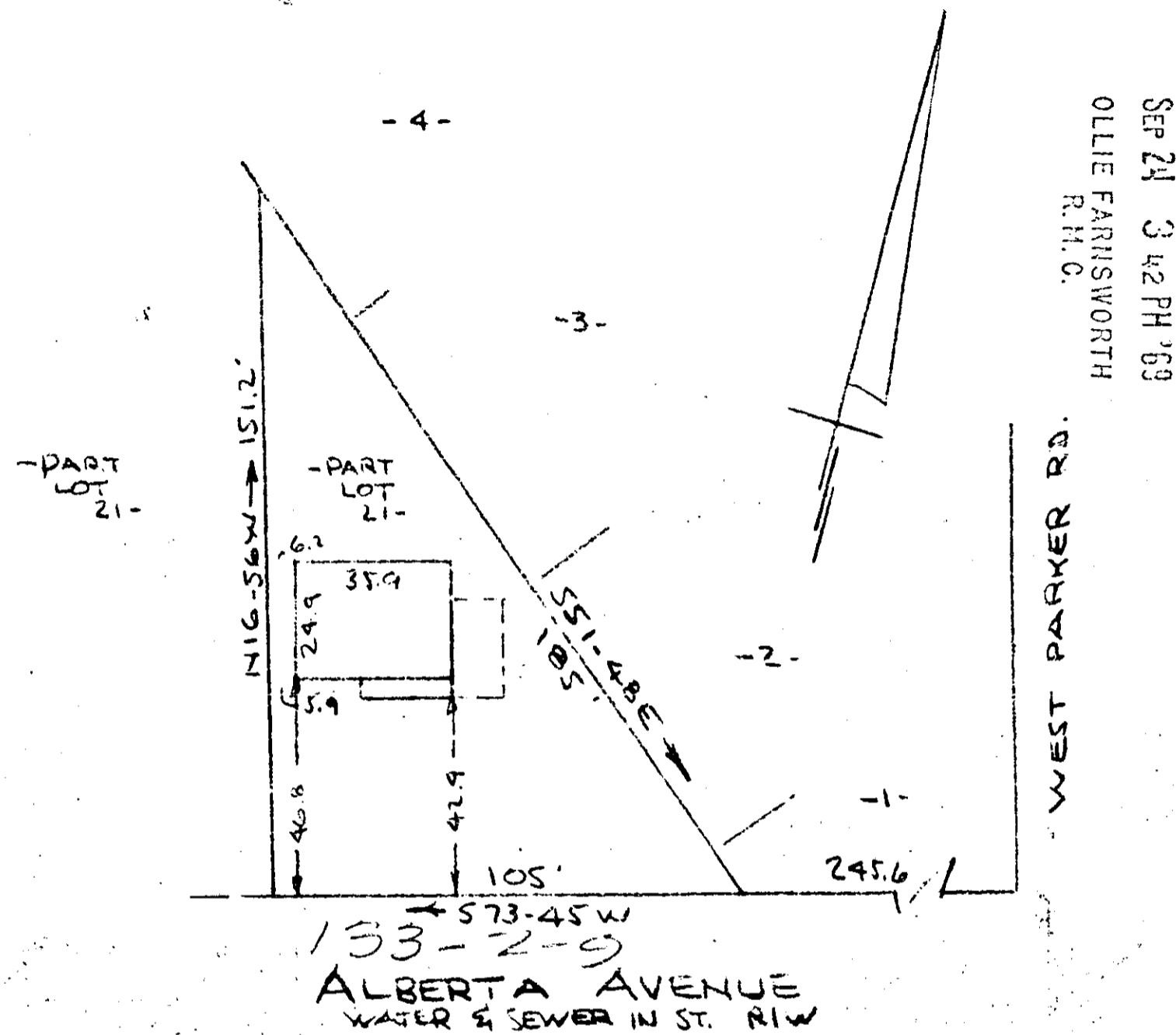

SEP 24 3 42 PM '69
 OLLIE FARNSWORTH
 R.H.C.

PROPERTY OF
 NEWMAN L. MASSEY JR.
 NEAR GREENVILLE, S.C.
 SCALE: 1" = 40' 15 SEPT 1969

This is to certify that on the 15th day of September 1969, I surveyed the property shown on this plat, being known as part of lot 21 on a plat of Property Of D. L. BRAMLETT and recorded in the RMC Office Greenville County, S.C., in Plat Book "I" at Page 139 and also being known as Property of NEWMAN L. MASSEY, JR., recorded in the RMC Office Greenville County, S.C., in Plat Book 4C at Page 59 ; and that the walls and buildings located on said lot do not encroach or project on adjacent street or property, and that no adjacent walls or buildings encroach or project on said premises, and no power lines cross this property except as shown hereon.

R. B. BRUCE
 R. B. Bruce, R.L.S. #1952

7274

50p

CAROLINA ENGINEERING & SURVEYING CO.
 Greenville, South Carolina

