

7844 Filed This 1 day of Oct 19 69
 And Recorded in Vol. 4C Page 53 at 11:22 A.
 Ollie Farnsworth
 Register Mesne Conveyance Greenville County, S. C.

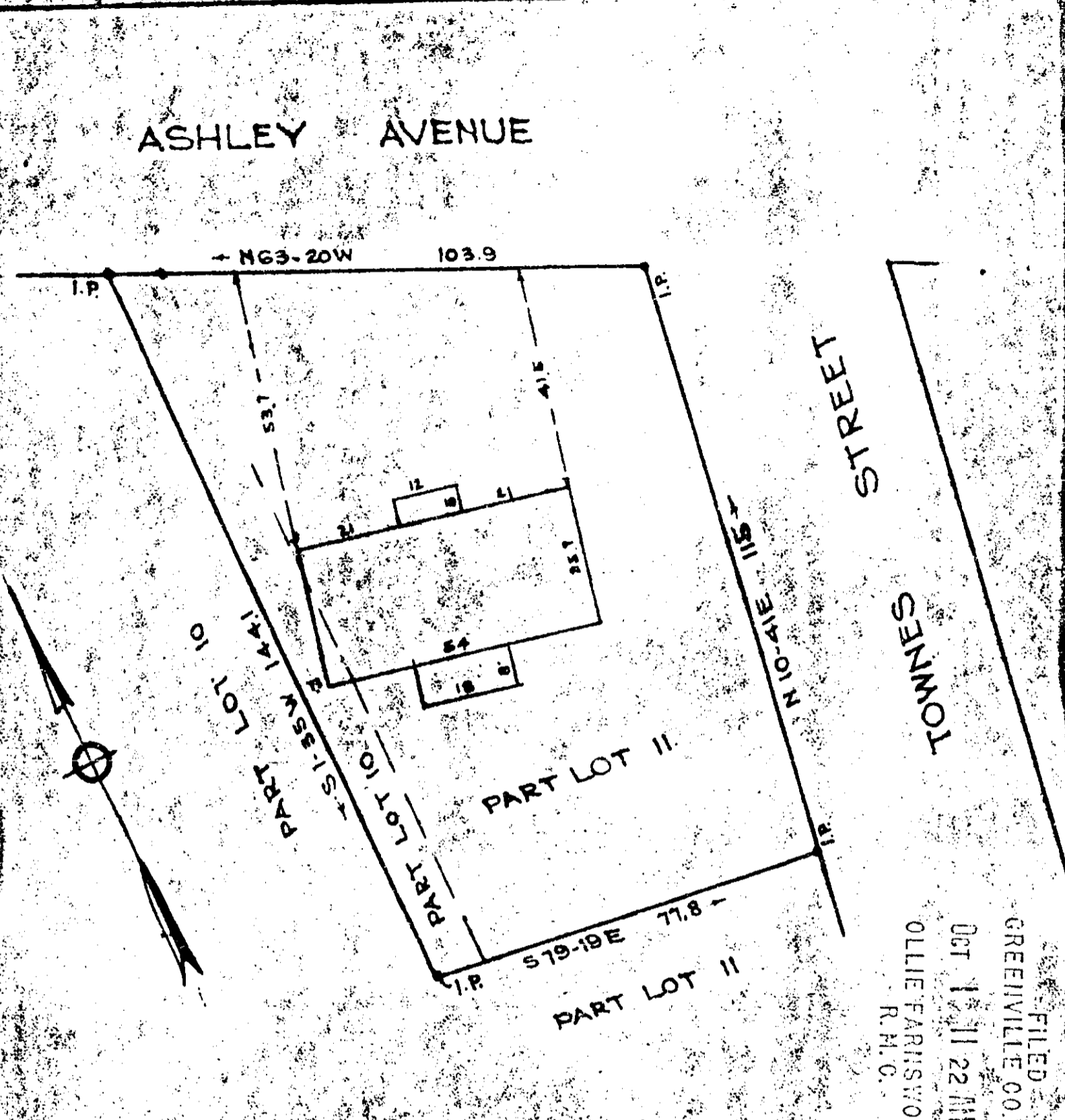

FILED
 GREENVILLE CO. S.C.
 OCT 17 11 22 AM '69
 OLLIE FARNSWORTH
 R.M.C.

PROPERTY OF
 SARA F. MCGEE SPENCE
 GREENVILLE, S. C.
 Scale 1" = 30' Feb. 1953

7844

This is to certify that on the 16th day of February, 1953, I surveyed the property shown on this plat; being known as part of Lot No. 11 and part of Lot No. 10 on plat of Emyln P. McGee, Recorded in Plat Book I page 149, Office of R.M.C. Greenville Co., S. C.; and that the property lines, walls and buildings are as shown hereon; that the buildings located on said lot do not encroach or project on adjacent streets or property; and that no adjacent buildings or walls encroach or project on said premises.

4C-53

R. W. Dalton
 Registered.

