

#7133 Filed This 23 day of Sept 1969

And Recorded in Vol. 4C Page 49 at 11:20 A.M.

Ollie Farnsworth
Register Mesne Conveyance Greenville County, S. C.

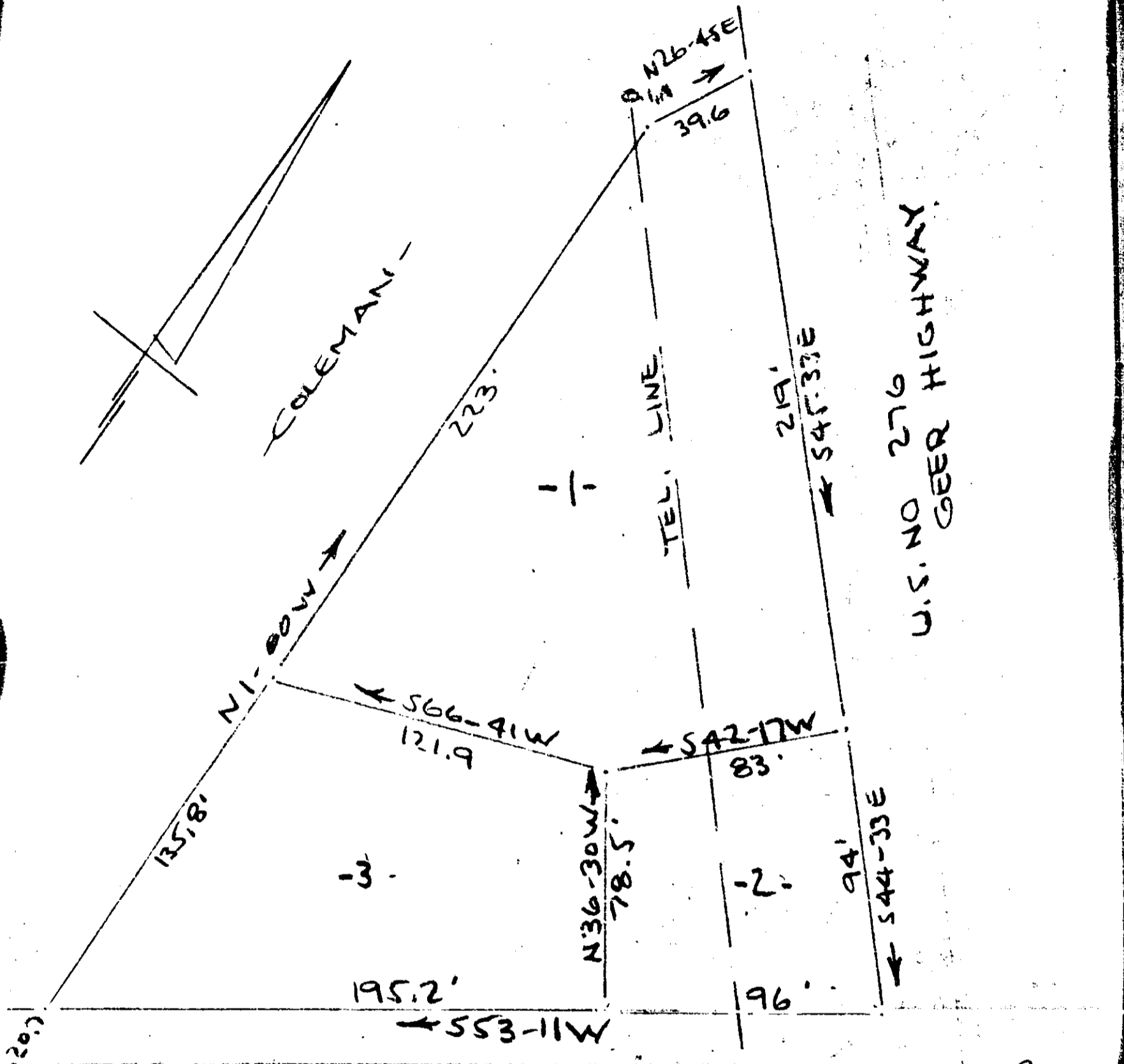

OLD WHITE HORSE ROAD
505.1-2-18

SURVEY FOR
RUBY GLASCOE MCGILL
NEAR TRAVELERS REST S.C.
SCALE: 1" = 50' 23 JUNE 1969

GREENVILLE CO. S.C.
FILED
SEP 23 11 20 AM '69
OLLIE FARNSWORTH
R.M.C.

569
4C-49 7133

SEP 23 1969

CAROLINA ENGINEERING & SURVEYING CO
GREENVILLE, S.C.

