

#6273 Filed This 12 day of Sept. 1969

And Recorded in Vol. 4C Page 49 at 3:22 P.M.

Ollie Farnsworth
Register Mesne Conveyance Greenville County, S. C.

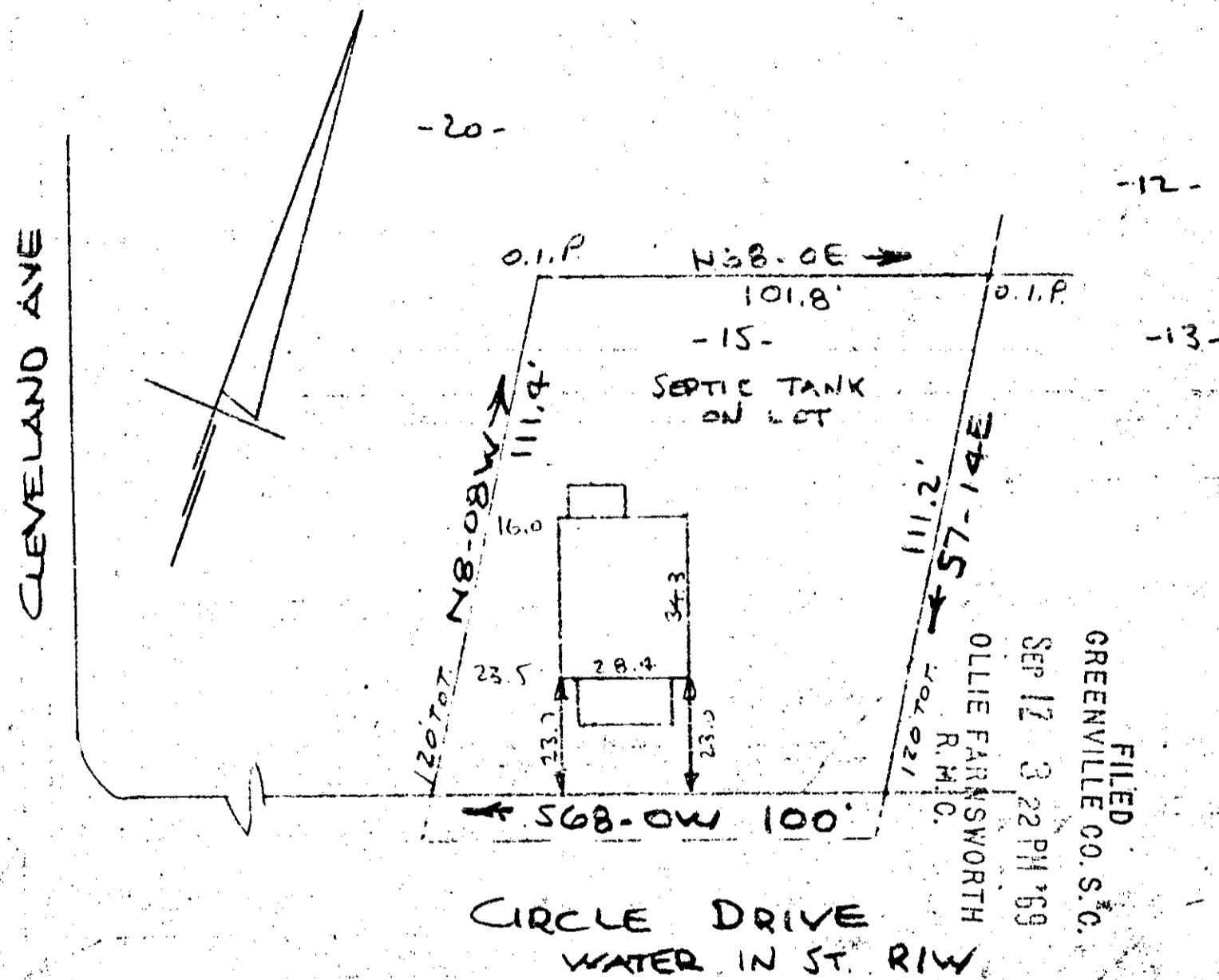

PROPERTY OF
JAMES L. JOHNSTON & MARY H. JOHNSTON
NEAR GREENVILLE, S.C.
SCALE: 1" = 40' 9 SEPT 1969

This is to certify that on the 9th day of September 1969, I surveyed the property shown on this plat, being known as lot 15 on a plat of Property Of P.D. JARRARD and recorded in the R.M.C Office Greenville County, S.C. in Plat Book "DD" at Page 89; and that the property lines, walls and buildings are as shown hereon, and that the walls and buildings located on said lot do not encroach or project on adjacent street or property, and that no adjacent walls or buildings encroach or project on said premises, and no power lines cross this property except as shown hereon.

R. B. Bruce
R. B. Bruce, R.L.S. #1952

4C-49

504
6273

CAROLINA ENGINEERING & SURVEYING CO.
Greenville, South Carolina

