

#7134 Filed This 23 day of Sept 1969  
And Recorded in Vol. 4C Page 47 at 11:57 A.M.

Ollie Farnsworth  
Register Mesne Conveyance Greenville County, S. C.

ALTAMONT ROAD  
WATER IN ST. RIM

S2S-40E →

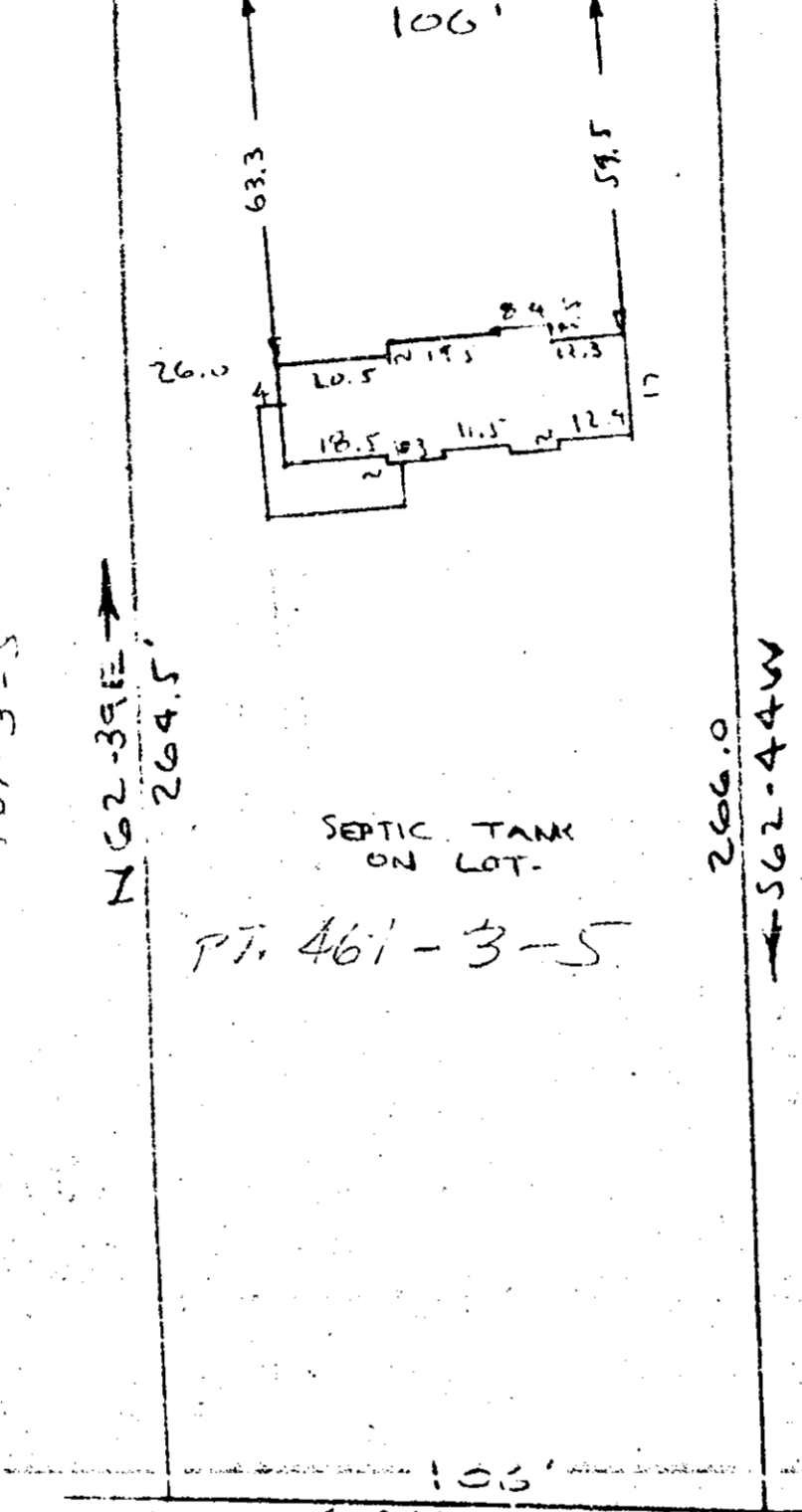

-C.W. BURTS -

161-3-5

N62-39E →  
264.5

SEPTIC TANK  
ON LOT.

PT. 461-3-5

266.0  
←S62-44W

-J.A. PINCKNEY-

SEP 23 10 57 AM '69  
OLLIE FARNSWORTH  
R.M.C.

GREENVILLE

PROPERTY OF  
JOHN H. GANLY  
NEAR GREENVILLE, S.C.  
SCALE: 1" = 40' 19 SEP 1969

This is to certify that on the 19th day of September 1969, I surveyed the property shown on this plat, being known as PROPERTY OF JOHN H. GANLY and recorded in the RMC Office Greenville County, S.C., in Plat Book 4C at Page 47; and that the property lines, walls and buildings are as shown hereon, and that the walls and buildings located on said lot do not encroach or project on adjacent street or property, and that no adjacent walls or buildings encroach or project on said premises, and no power lines cross this property except as shown hereon.

4C-47  
7131

R. B. Bruce  
R. B. Bruce, R.L.S. #1952

50p

CAROLINA ENGINEERING & SURVEYING CO.  
Greenville, South Carolina

