

#5797 Filed This 8 day of Sept. 1969

And Recorded in Vol. 4C Page 39 at 11:53 AM

Ollie Farnsworth  
Register Mesne Conveyance Greenville County, S. C.

SEP 8 1969

FILED  
GREENVILLE CO. S. C.

SEP 8 11 53 AM '69

OLLIE FARNSWORTH  
R. M. C.

FINAL PLAN APPROVED  
GREENVILLE CITY PLANNING & ZONING COMMISSION  
DATE 9/2/69 BY [Signature]  
SECRETARY OF COMMISSION

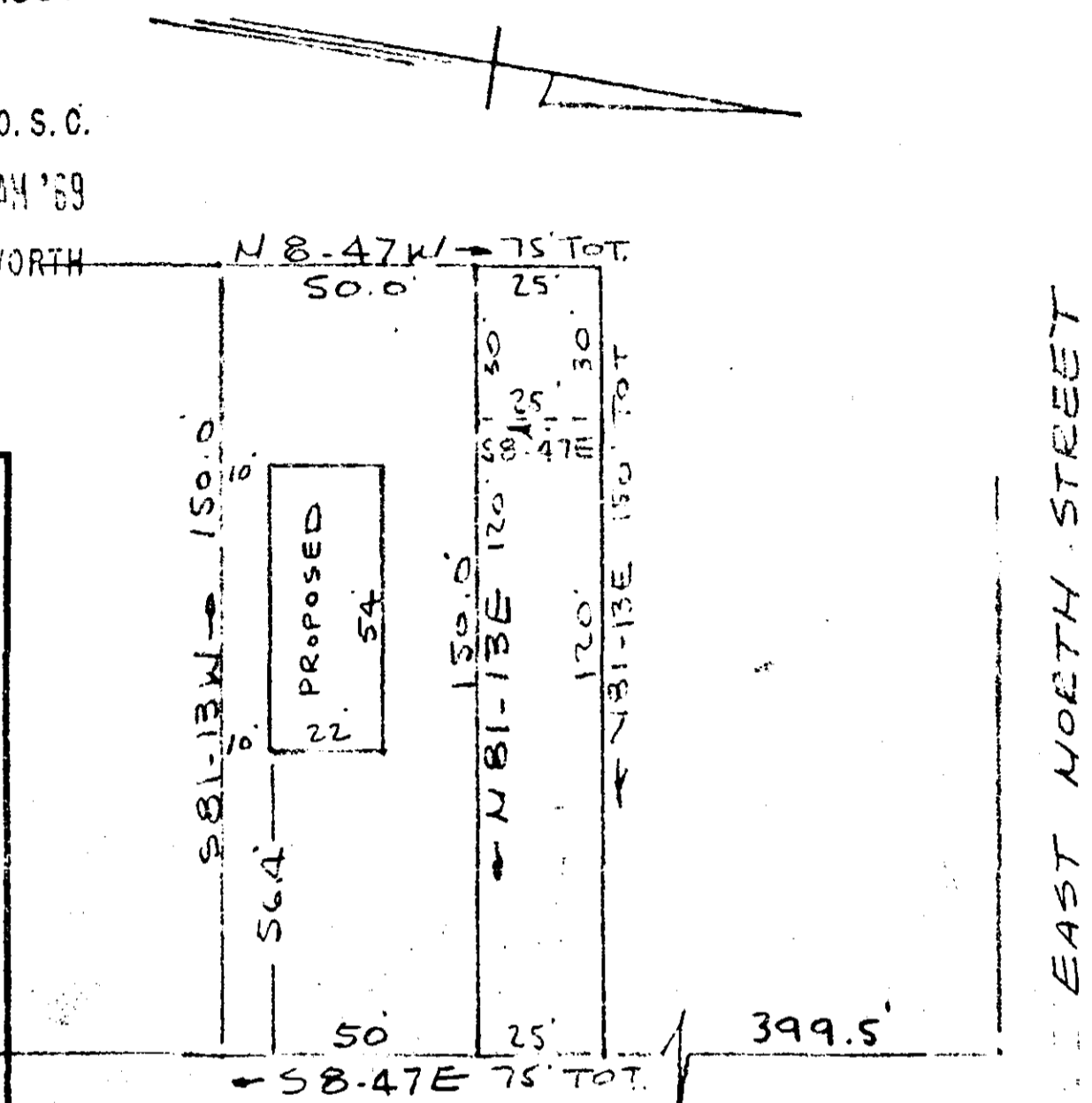

291 BY PASS  
PLEASANTBURG DRIVE  
WATER & SEWER IN ST. RW.

PROPERTY OF  
IRENE S. TZOUVELEKAS & GEORGE J. TZOUVELEKAS  
GREENVILLE, S. C.

SCALE 1" = 40' 29 JULY 1969  
REVISED 25 AUG 1969

This is to certify that on the 29th day of July 1969 I surveyed the property shown on this plat, being recorded in the RMC Office Greenville County, S.C., in Deed Book "684" at Page 33; and that the property lines, walls and building are as shown hereon, and that the walls and buildings located on said lot do not encroach or project on adjacent street or property, and no adjacent walls or buildings encroach or project on said premises, and no power lines cross this property except as shown hereon.

4C-39  
5797

R. B. Bruce  
R. B. BRUCE #1952

509  
CAROLINA ENGINEERING & SURVEYING COMPANY  
Greenville, South Carolina

