

#6396 Filed This 15 day of Sept. 1969

And Recorded in Vol. 4C Page 35 at 11:57 AM

Ollie Farnsworth
Register Mesne Conveyance Greenville County, S. C.

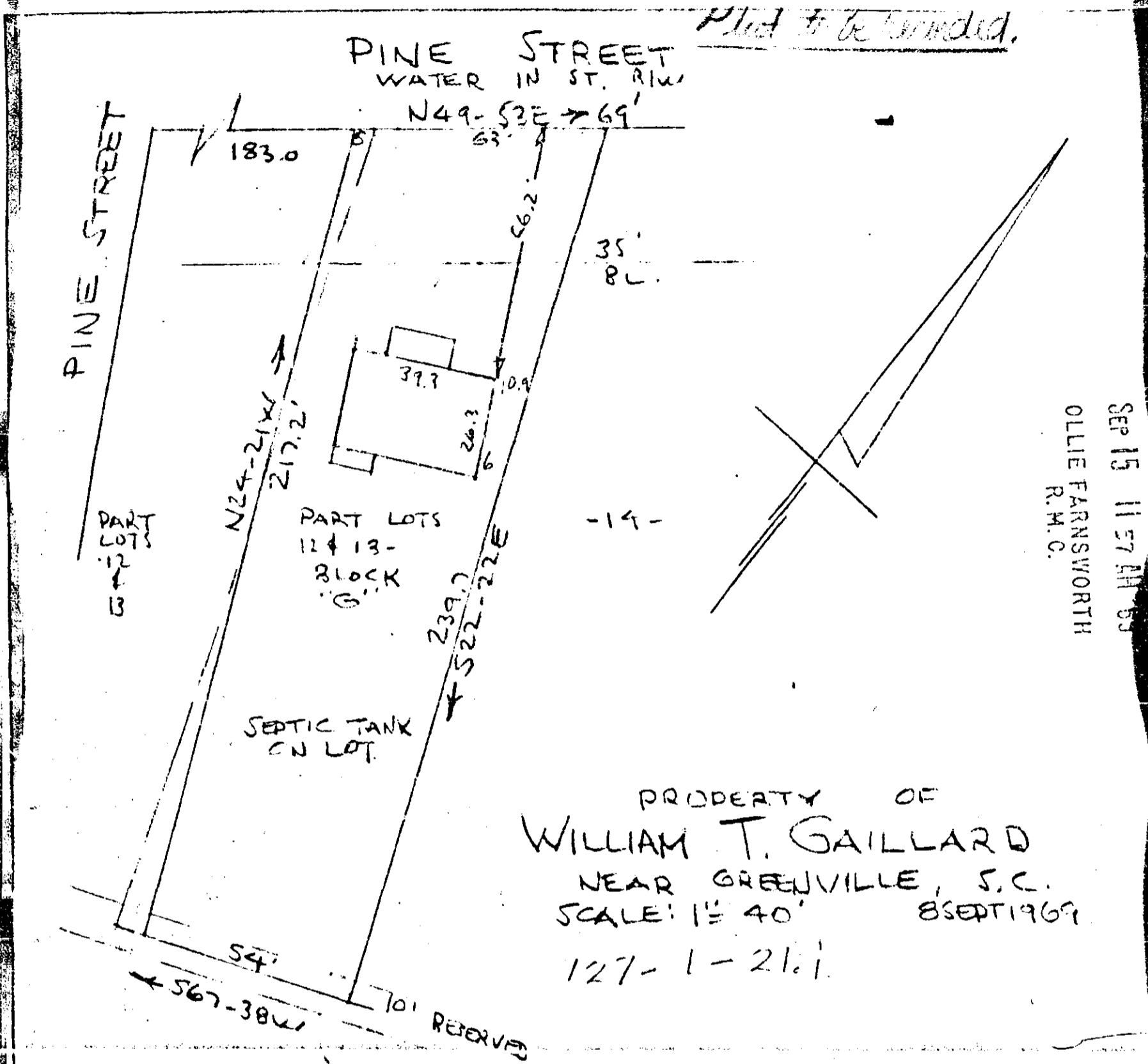

This is to certify that on the 8th day of September 1969, I surveyed the property shown on this plat, being known as greater portion of lot 13 and a portion of lot 12, Block "G" on a plat of MAP NO. 2 WOODVILLE HEIGHTS and recorded in the RMC Office Greenville County, S.C., in Plat Book "L" at Page 14 & 15; and that the property lines, walls and buildings are as shown hereon, and that the walls and buildings located on said lot do not encroach or project on adjacent street or property, and that no adjacent walls or buildings encroach or project on said premises, and no power lines cross this property except as shown hereon. Also being known as Property of William T. Gaillard and recorded in the RMC Office Greenville County, S.C. in Plat Book 4C at Page 35.

R. B. Bruce
R. B. Bruce, R.L.S. #1952

4C at Page 35

CAROLINA ENGINEERING & SURVEYING CO.
Greenville, South Carolina

6396

506

