

Plat Book 4C, Page 31 A

43 177

FILED
GREENVILLE CO. S. C.
SEP 5 2 31 PM '69
OLLIE FARNSWORTH
R.M.C.

SALUDA LAKE

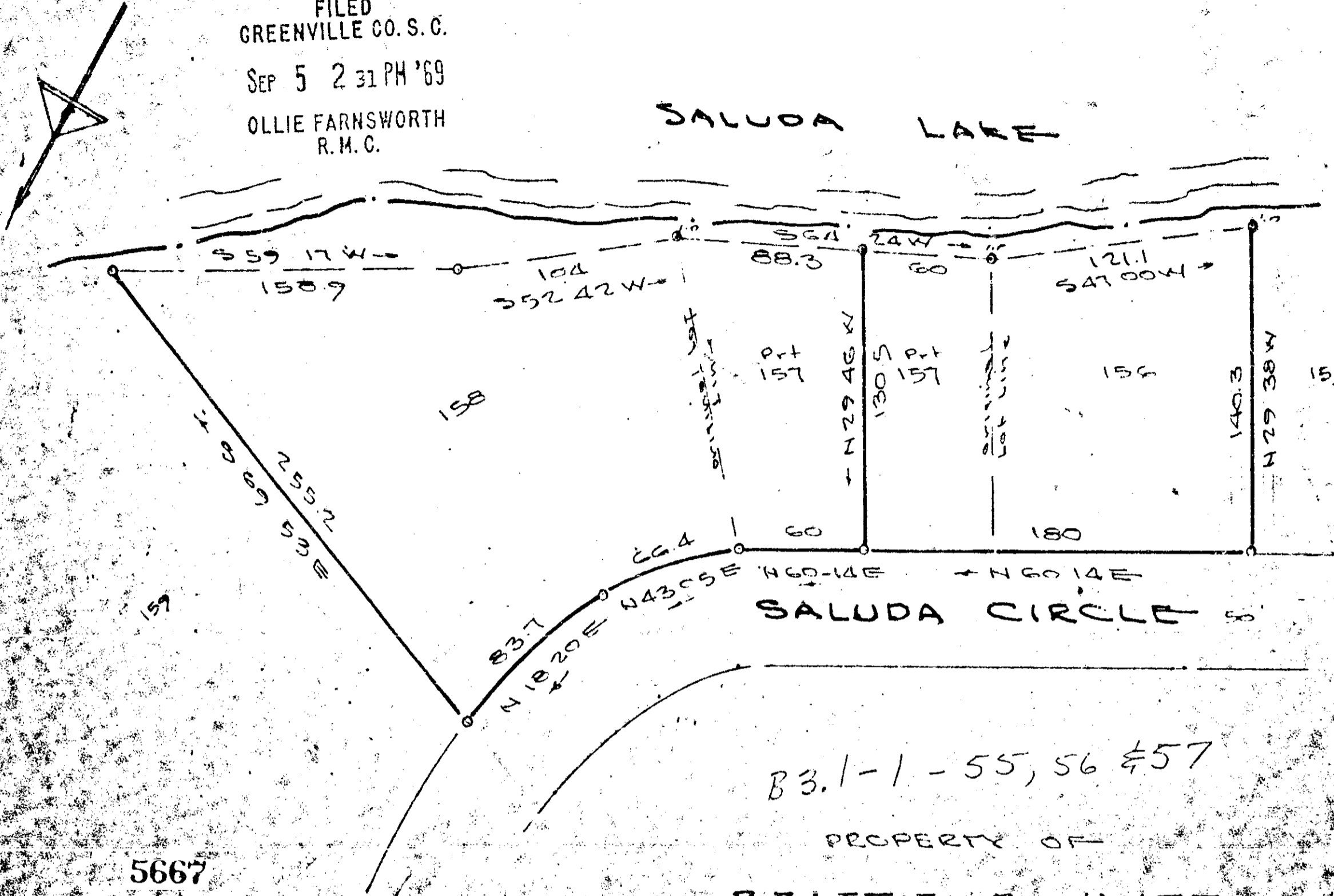

B3.1-1-55, 56 & 57

PROPERTY OF
BEATTIE E HUFF

GREENVILLE COUNTY S. C.

Scale 1"=60' MAY 22 1969

Division of LOTS 156, 157 & 158
WESTCLIFFS
Sec. 50
4C-31

JONES ENGINEERING SERVICE

#5667 Filed This 5 day of Sept 1969
 And Recorded in Vol. 4C Page 31 at 2:31 P.
 Ollie Farnsworth
 Register Mesne Conveyance Greenville County, S. C.

