

#5798 Filed This 8 day of Sept 1969  
 And Recorded in Vol. 4C Page 27 at 11:29 A.M.  
 Ollie Farnsworth  
 Register Mesne Conveyance Greenville County, S. C.

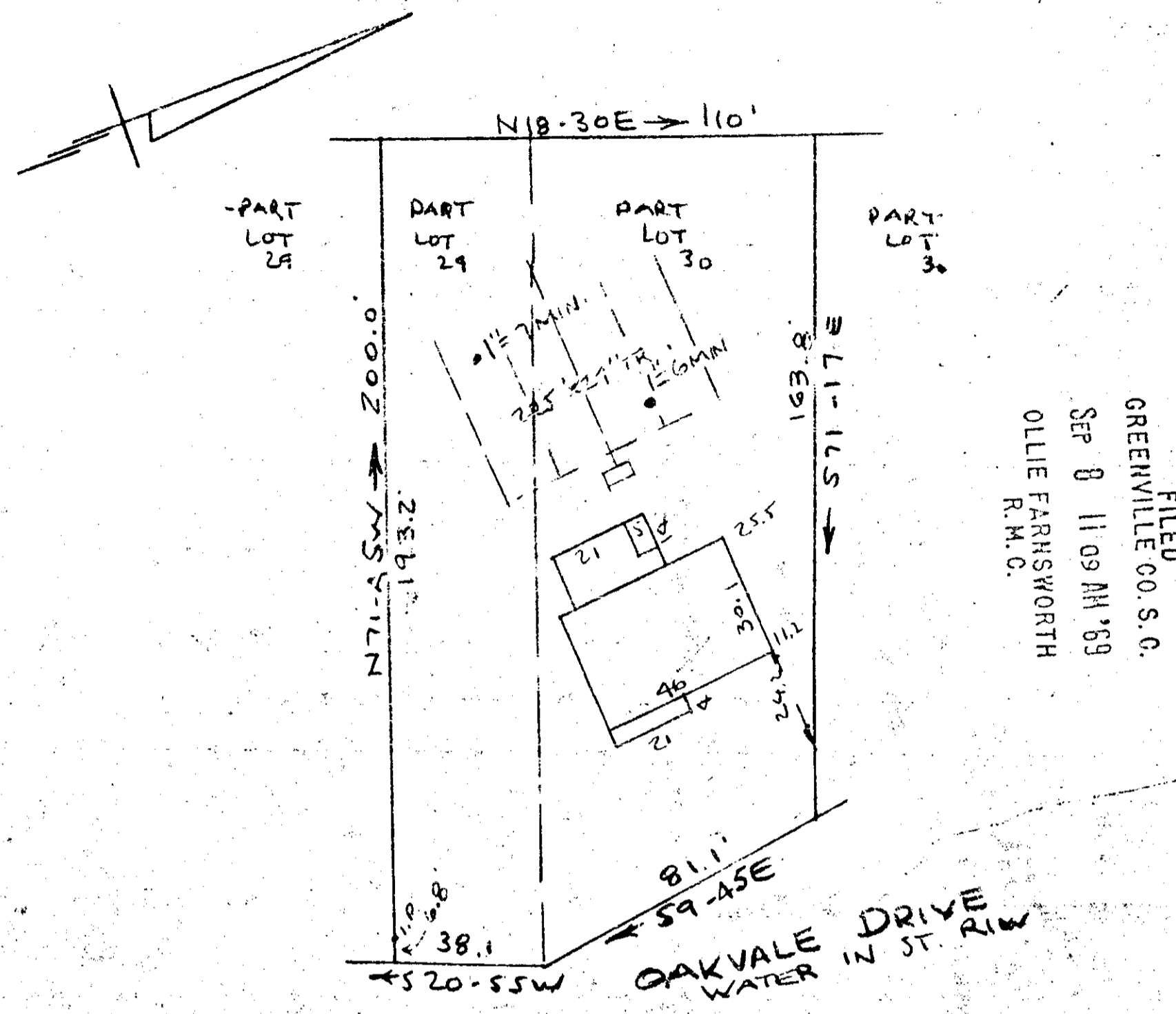

FILED  
 GREENVILLE CO. S. C.  
 SEP 8 11 09 AM '69  
 OLLIE FARNSWORTH  
 R.M.C.

PROPERTY OF  
 EVELYN E. WILLIAMS  
 NEAR GREENVILLE, S.C.  
 SCALE: 1" = 40' 23 JULY 1969

This is to certify that on the 23rd day of July 1969 I surveyed the property shown on this plat being known as Part of Lot 29 and Part of Lot 30 on a plat of the property of MISS M. LUCILLE ANDERSON and is recorded in the RMC Office Greenville County S.C., in Plat Book "SSS" at Page 123; and that the property lines, walls and buildings are as shown hereon, and that the walls and buildings located on said lot do not encroach or project on adjacent street or property, and no adjacent walls or buildings encroach or project on said premises, and no power lines cross this property except as shown hereon.

NOTE: This is to certify that the Percolation Test shown on this plat are in accordance with the FHA & VA Specifications

R.B. BRUCE #1952  
 CAROLINA ENGINEERING AND SURVEYING COMPANY  
 Greenville, South Carolina

57140 5798 4C.27 5166

