

#4284 Filed This 20 day of Aug. 1969  
And Recorded in Vol. 4C Page 7 at 1:59 P.M.  
Ollie Farnsworth  
Register Mesne Conveyance Greenville County, S. C.

AREA INC. ROAD TO PROPERTY LINE 1.55 ACRES.

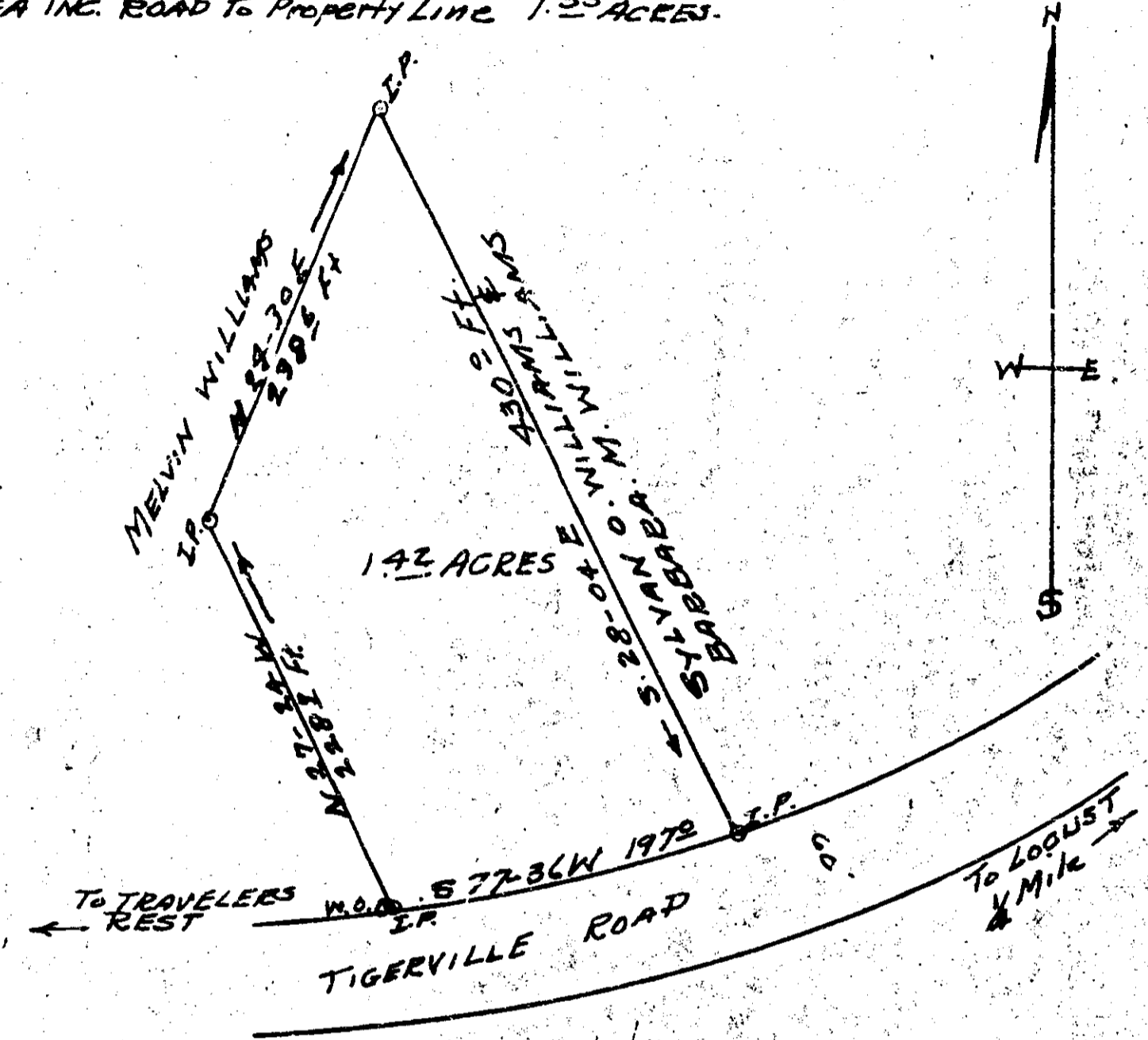

PT. 501.5-7-1.1.  
PLAT OF LOT OF  
MELVIN WILLIAMS &  
MARY T WILLIAMS  
SOLD TO  
MORRIS A. WILLIAMS  
&  
PATRICIA M. WILLIAMS  
ONEAL TWP. GREENVILLE CO  
SOUTH CAROLINA  
March 1962

500  
4284

FILED  
GREENVILLE CO. S. C.  
AUG 20 1 59 PM '69  
OLLIE FARNSWORTH  
R.M.C.

4C-7  
SURVEY BY  
Jerry G. Dill  
Reg. C.E. & L.S. No 10A

AUG 20 1969

SCALE 1"=100'

