

3654 Filed This 13 day of Aug. 1969
 And Recorded in Vol. 4 B Page 195 at 10:02 A.M.
 Ollie Farnsworth
 Register Meane Conveyance Greenville County, S. C.

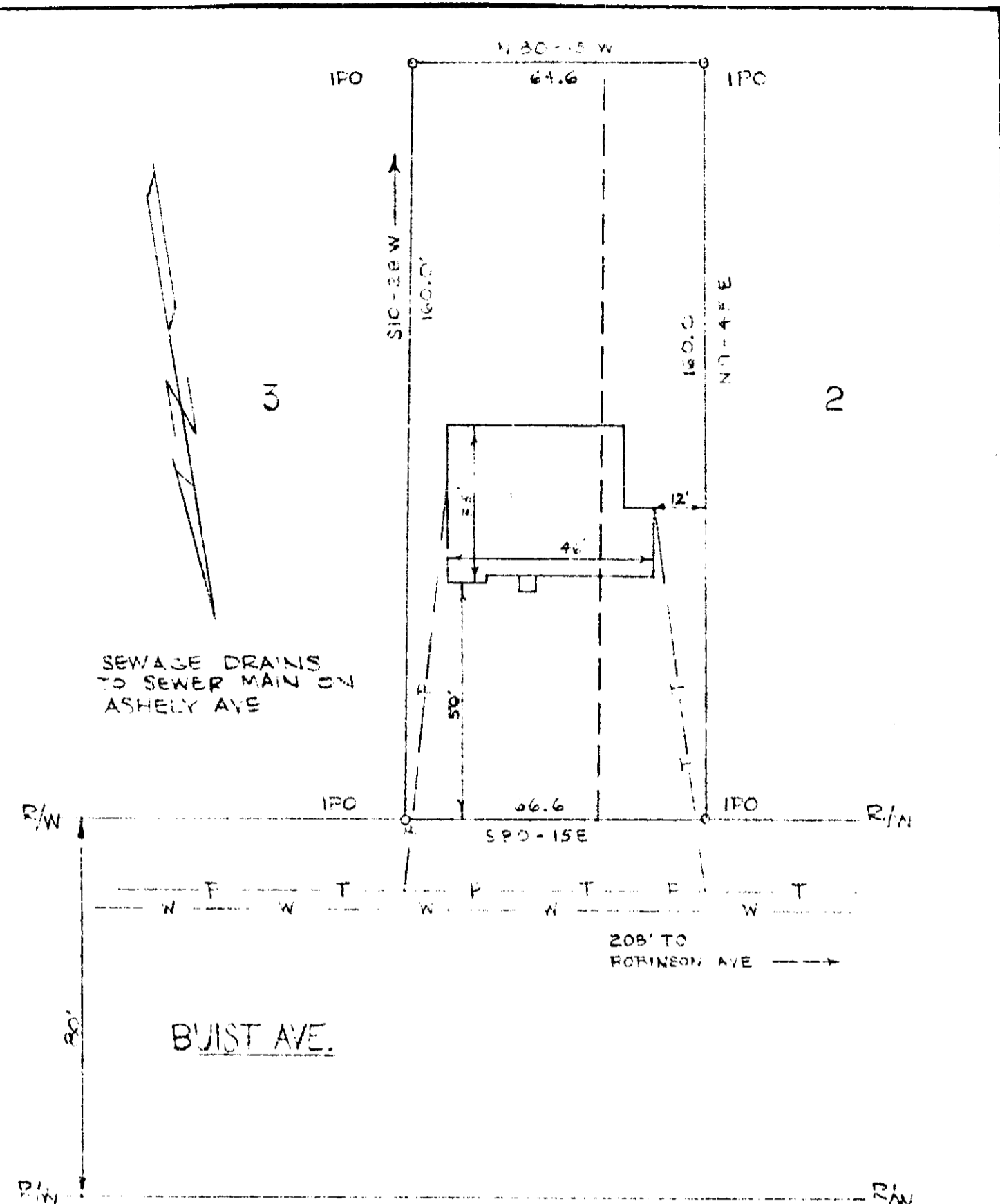

Plat of Property of
 JOHNNY L. CRAFT & SYLVIA S. CRAFT
 Portion of Lots 2 and 3 Block E
 Buist Circle Subdivision
 Greenville County, South Carolina
 Scale: 1"=30' August 11, 1969

FILED
 GREENVILLE CO. S. C.
 AUG 13 10 00 AM '69
 OLLIE FARNSWORTH
 R.M.C.

This is to certify that on this date, the lot shown above was surveyed by me; and that property lines, walls, and buildings are as shown; that the buildings located on said property do not project or encroach on adjacent streets or property; and that no adjacent buildings or walls encroach or project on said premises. No utility lines cross this property except as shown.

William R. McCoy 3654
 William R. McCoy
 Reg. Engr. & L. S. #3551
 HB-195

enwright associates
 GREENVILLE, S. C.

196