

#2043 Filed This 25 day of July 1969
And Recorded in Vol. 4B Page 185 at 12:07 P.
Ollie Farnsworth
Register Mesne Conveyance Greenville County, S. C.

PLAT of SURVEY

DATE JULY 17, 1969
SCALE 1" = 40'

PROPERTY OF... **Charles E. Miller Jr.**

CHICKS SPRINGS TWP. GREENVILLE COUNTY, SOUTH CAROLINA

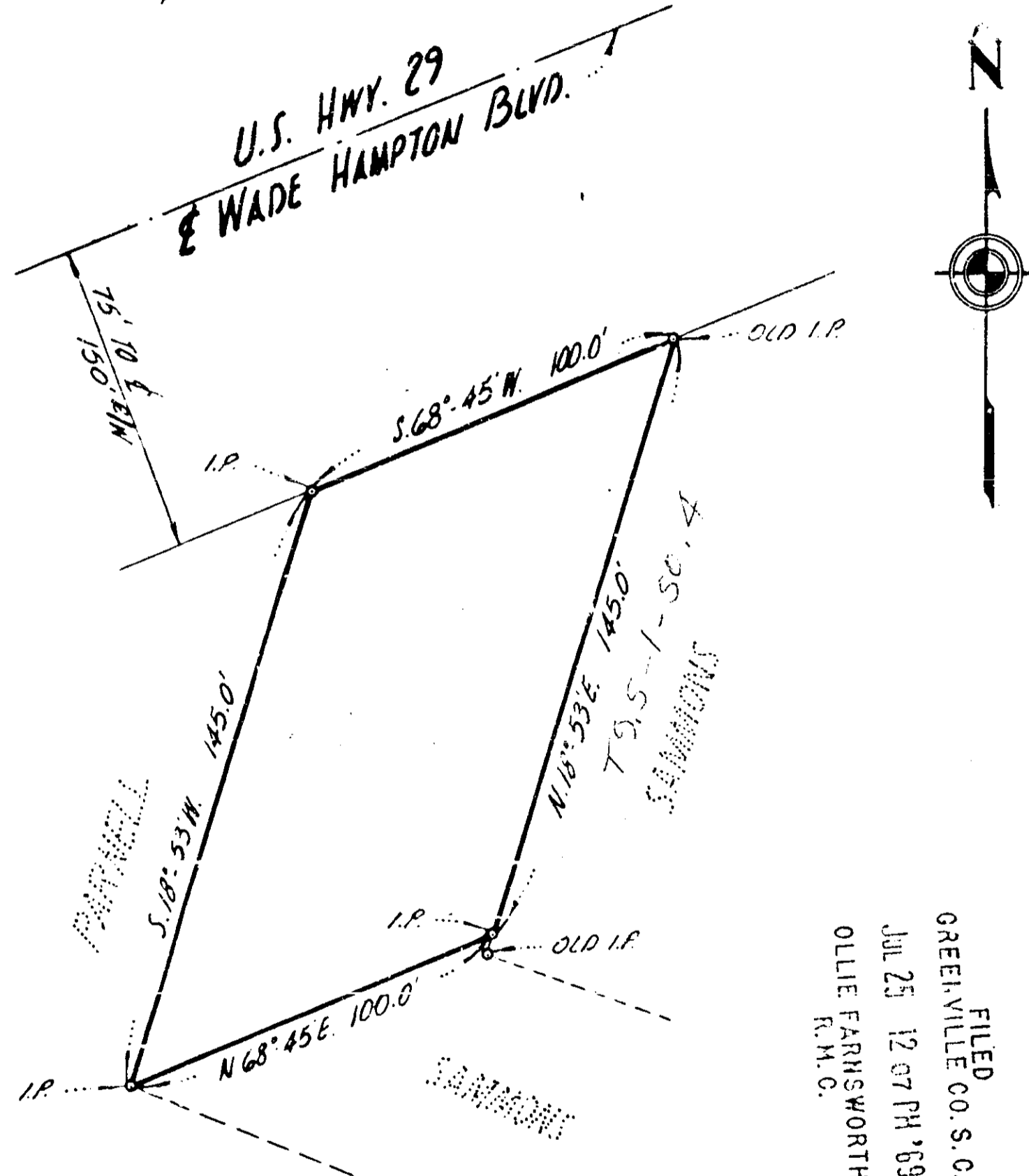

FILED
GREENVILLE CO. S. C.
JUL 25 12 07 PM '69
OLLIE FARNSWORTH
R.M.C.

4B-185
2013
PT. 79.5-1-50.1

DEVELOPMENT CONSULTANTS & SURVEYORS

812 West Poirett, Phone 877 5111 Greer, South Carolina, 29651
R. E. Jordan
State of South Carolina
Reg. Land Surveyor No. 1108

