

#1679 Filed This 22 day of July 1969
 And Recorded in Vol. 4B Page 161 at 2:54 P.
 Ollie Farnsworth
 Register Mesne Conveyance Greenville County, S. C.

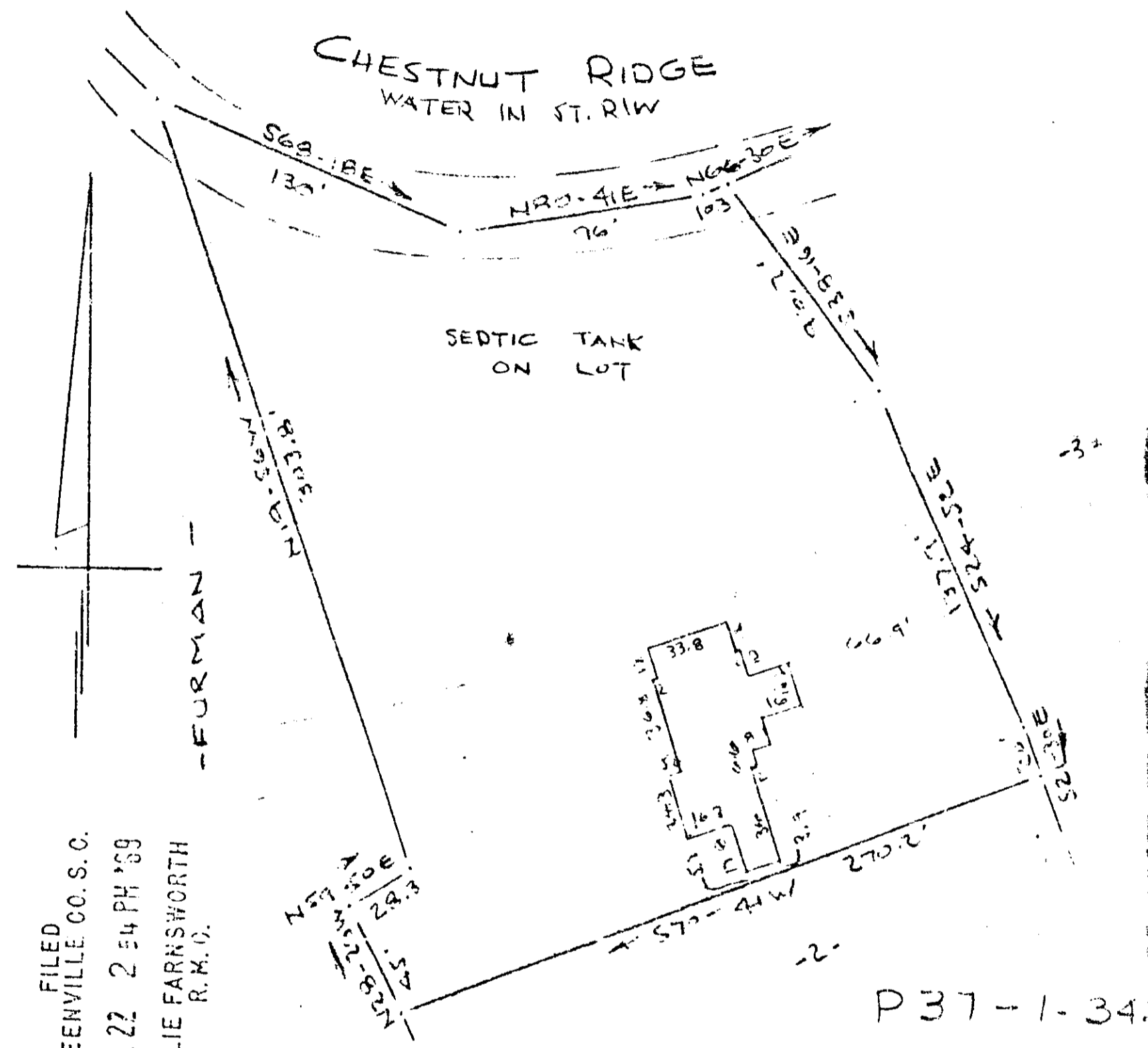

FILED
 GREENVILLE CO. S. C.
 JUL 22 2 54 PM '69
 OLLIE FARNSWORTH
 R.M.C.

PROPERTY OF
 CHARLES L. SANDERS
 NEAR GREENVILLE, S. C.
 SCALE: 1" = 60'
 18 JULY 1969

This is to certify that on the 18th day of July 1969 I surveyed the property shown on this plat being known as the property of DR J.L. SANDERS and is recorded in the RMC Office Greenville County S.C., in Plat Book "VV" at Page 32 and known as Lot 1 and Part of Lots 2 & 3; and that the property lines, walls and buildings are as shown hereon, and that the walls and buildings located on said lot do not encroach or project on adjacent street or property and no adjacent walls or buildings encroach or project on said premises, and no power lines cross this property except as shown hereon.

509 1679

R. B. Bruce
 R. B. BRUCE
 #1952

CAROLINA ENGINEERING & SURVEYING CO
 Greenville, South Carolina

43-161

