

Plat Book 4B, Page 159 A

#1505 Filed This 18 day of July 1969
And Recorded in Vol. 4B Page 159 at 2:01 P.
Ollie Farnsworth
Register Mesne Conveyance Greenville County, S. C.

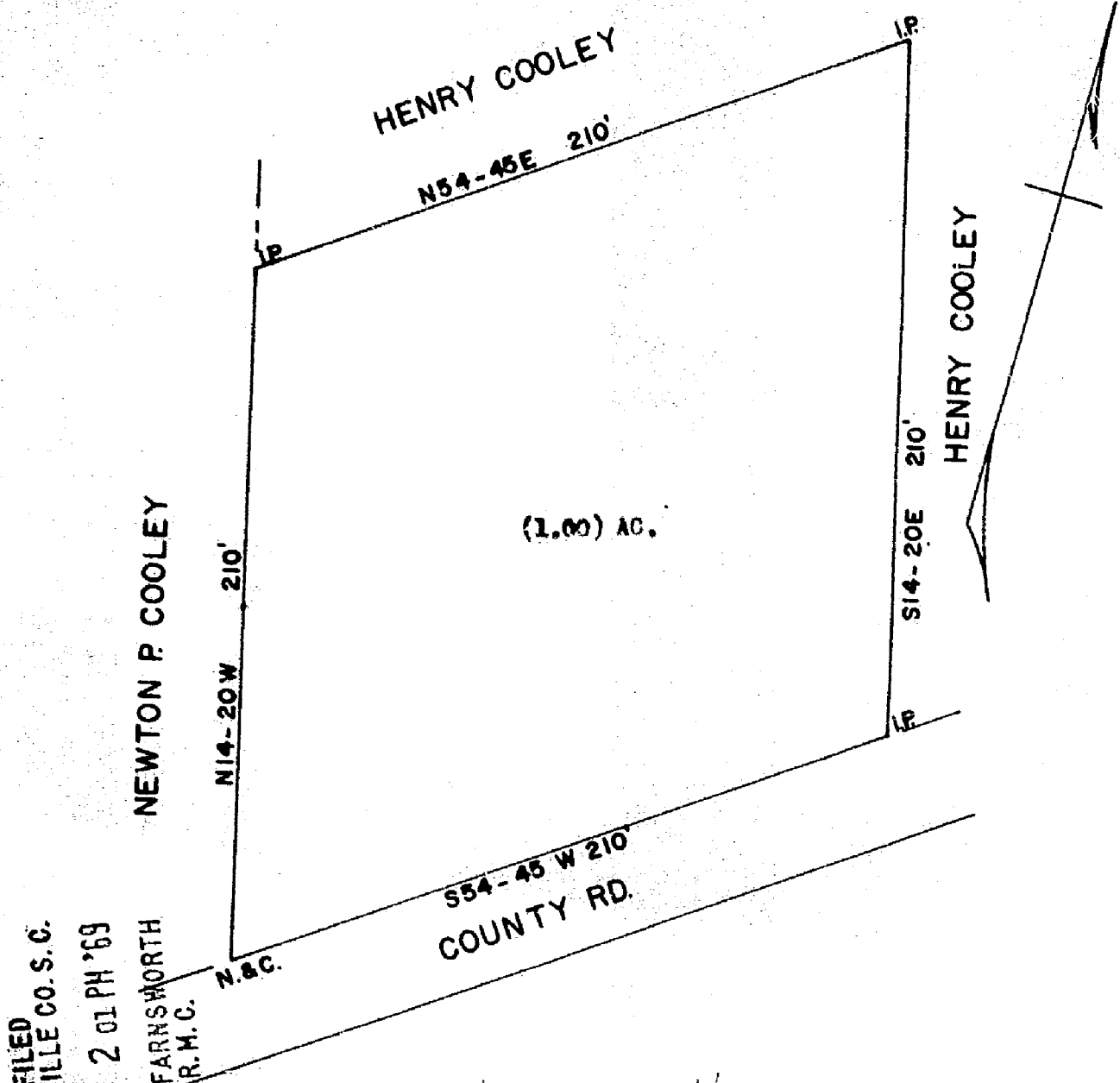

FILED
GREENVILLE CO. S. C.
JUL 18 2 01 PM '69
OLLIE FARNSWORTH
R.M.C.

PT. 614.1-1-11

STATE OF SOUTH CAROLINA
GREENVILLE COUNTY
THE ABOVE PLAT REPRESENTS A PORTION OF HENRY COOLEY'S
PROPERTY, SAID TRACT IS TO BE DEEDED TO JOHN EARL LUSK.

SURVEYED JUNE 27, 1969

4B-159

JOHN C. SMITH
REG. LS. NO. 1143

1" = 50'

B7EP32

of 1505

