

1569 Filed To's 18 day of July 1969
 And Recorded in Vol. 4B Page 151 at 4:09 P.M.
 Ollie Farnsworth
 Register Mesne Conveyance Greenville County, S. C.

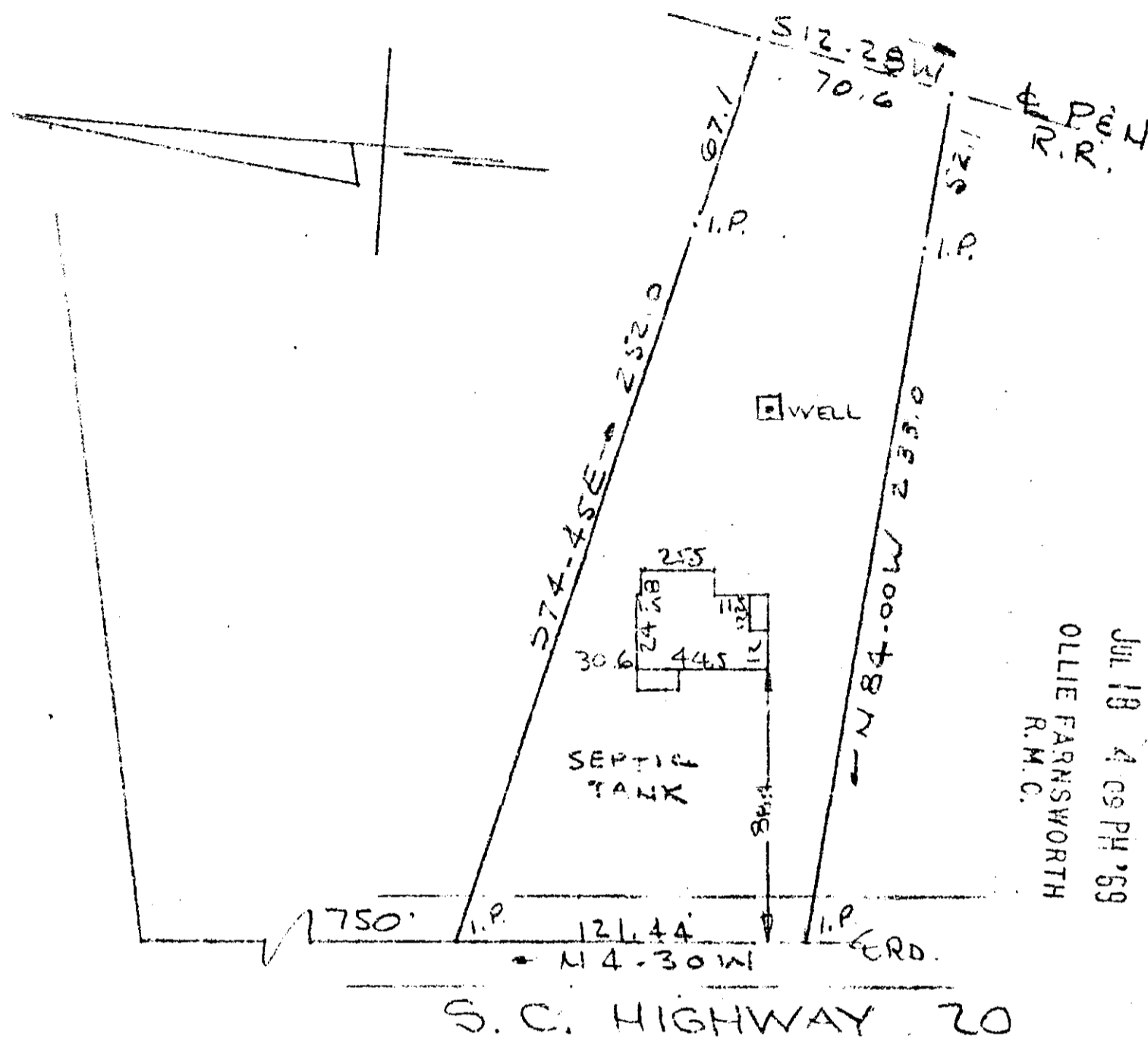

PROPERTY OF
 JOE W. GRIFFIN & JOSEPHINE S. GRIFFIN
 NEAR GREENVILLE, S. C.
 SCALE: 1" = 60' 15 JULY 1969

This is to certify that on the 15th day of July 1969 I surveyed the property shown on this plat being known as the property of JOE W. GRIFFIN & JOSEPHINE S. GRIFFIN and is recorded in the RMC Office Greenville County, S.C., in Plat Book " 4B " at Page 151 also on a plat drawn up by B.F. Wigginton, Surveyor on June 25, 1937. And that the property lines, walls and buildings are as shown hereon, and that the walls and buildings located on said lot do not encroach or project on adjacent street or property, and no adjacent walls or buildings encroach or project on said premises, and no power lines cross this property except as shown hereon.

4B-151

R.B. Bruce
 R.B. BRUCE #1952

CAROLINA ENGINEERING & SURVEYING COMPANY
 1569 Greenville, South Carolina

