

#1377 Filed This 17 day of July 1969
 And Recorded in Vol. 548 Page 141 at 12:02 P.M.
 Ollie Farmsworth
 Register Mesne Conveyance Greenville County, S. C.

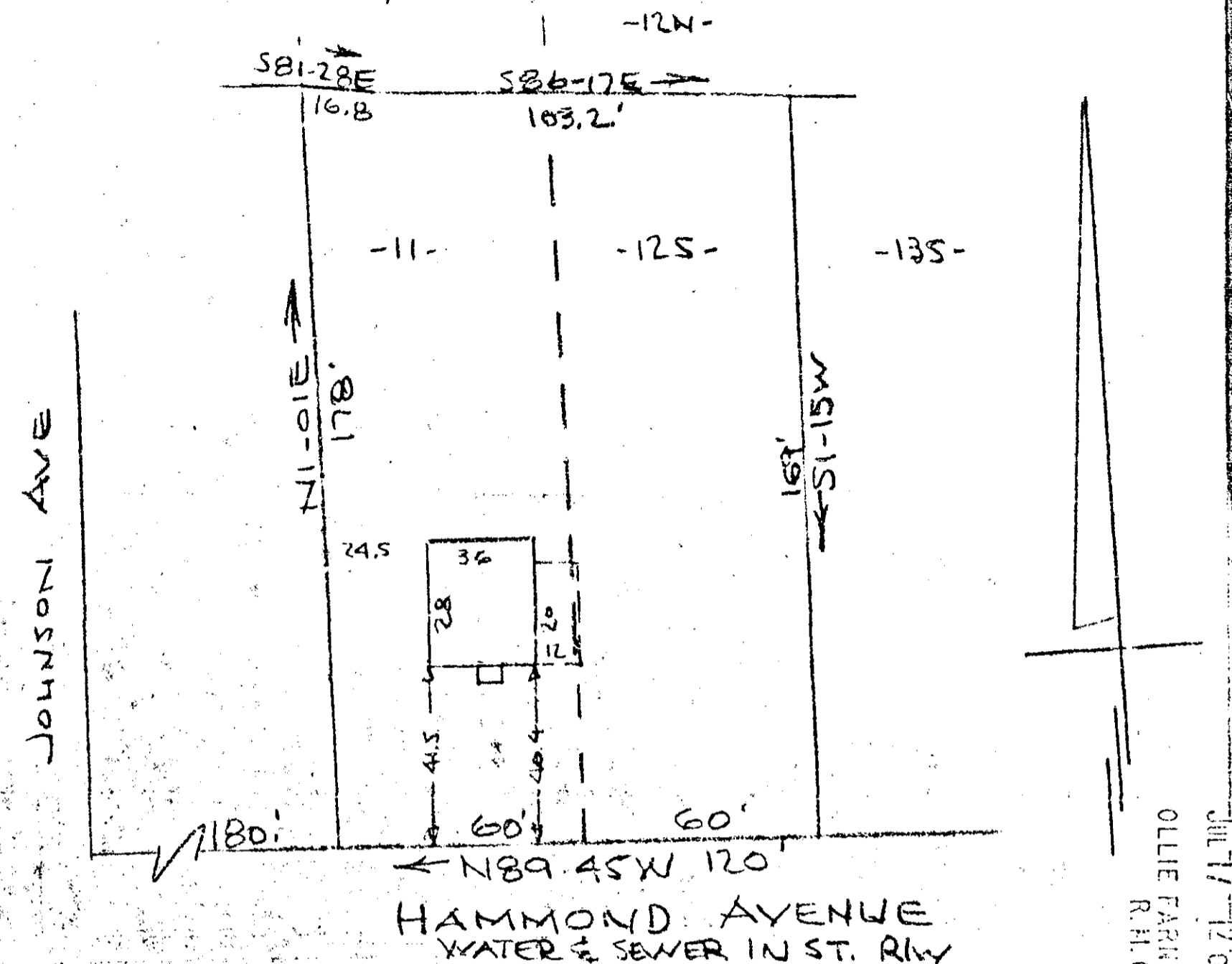

PROPERTY OF
 LLOYD E. KELLUM & MAXINE P. KELLUM
 GREER, S.C. - GREENVILLE CO
 SCALE: 1" = 40' 15 JULY 1969

JUL 17 12 02 PM '69
 OLLIE FARMSWORTH
 R.M.C.

This is to certify that on the 15th of July 1969 I surveyed the property shown on this plat being known as Lots 11 & 12S on a plat of a Subdivision OF G.B. & A.B. JOHNSON and is recorded in the RMC Office Greenville County S.C. in Plat Book "Q" at Page 17, and also known as the property of LLOYD E. KELLUM and MAXINE P. KELLUM and is recorded in the RMC Office Greenville County, S.C., in Plat Book " " at Page ; and that the property lines, walls and buildings are as shown hereon, and that the walls and buildings located on said lot do not encroach or project on adjacent street or property, and no adjacent walls or buildings encroach or project on said premises, and no power lines cross this property except as shown hereon.

1377
 4B-143
 R. B. Bruce
 R.B. BRUCE #1952
 CAROLINA ENGINEERING & SURVEYING COMPANY
 Greenville, South Carolina

