

2430 Filed This 30 day of July 1969
 And Recorded in Vol. 4 B Page 141 at 3:30 P.
 Ollie Farnsworth
 Register Mesne Conveyance Greenville County, S. C.

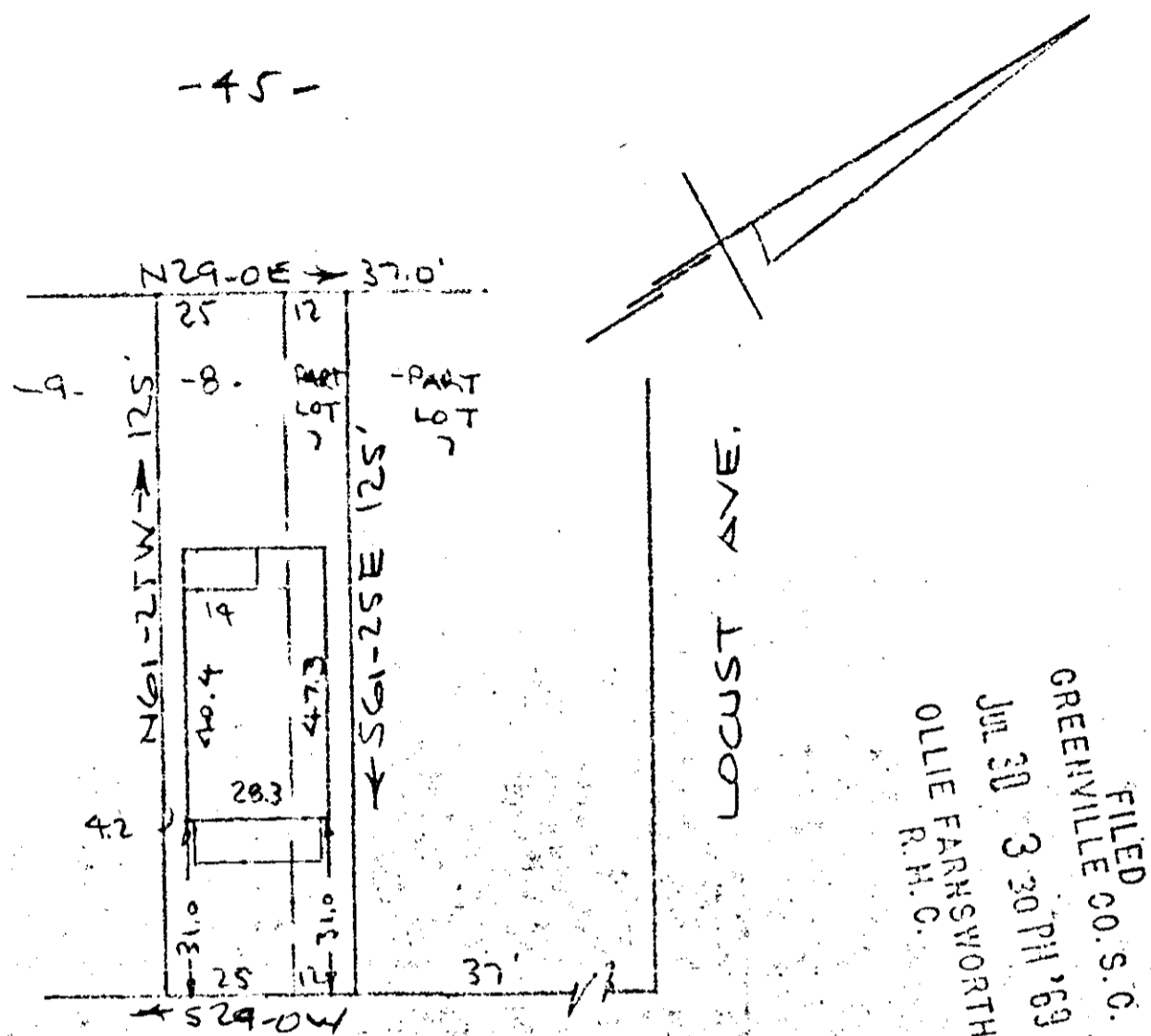

FILED
 GREENVILLE CO. S. C.
 JUL 30 3 30 PM '69
 OLLIE FARNSWORTH
 R.H.C.

RUTHERFORD ROAD
 WATER & SEWER IN ST. RIW

PROPERTY OF
 GEORGE MOORE JR & RUBY B. MOORE
 NEAR GREENVILLE, S. C.
 SCALE: 1" = 40' 17 JULY 1969

This is to certify that on the 17th day of July 1969 I surveyed the property shown on this plat being known as Lot 8 and Part of Lot 7 on a plat of OAKLAWN and is recorded in the RMC Office Greenville County, S.C., in Plat Book "E" at Page 273, and also known as the property of GEORGE MOORE JR. & RUBY B. MOORE and is recorded in the RMC Office Greenville County, S.C., in Plat Book "46" at Page 141; and that the property lines, walls and buildings are as shown hereon, and that the walls and buildings located on said lot do not encroach or project on adjacent street or property, and no adjacent walls or buildings encroach or project on said premises, and no power lines cross this property except as shown hereon.

R. B. Bruce
 R. B. BRUCE #1952

4 B-141

CAROLINA ENGINEERING & SURVEYING COMPANY
 Greenville, South Carolina

2430

504

