

347 Filed This 3 day of July 1969
And Recorded in Vol. 4B Page 129 at 3:41 P.
Ollie Farnsworth
Register Mesne Conveyance Greenville County, S. C.

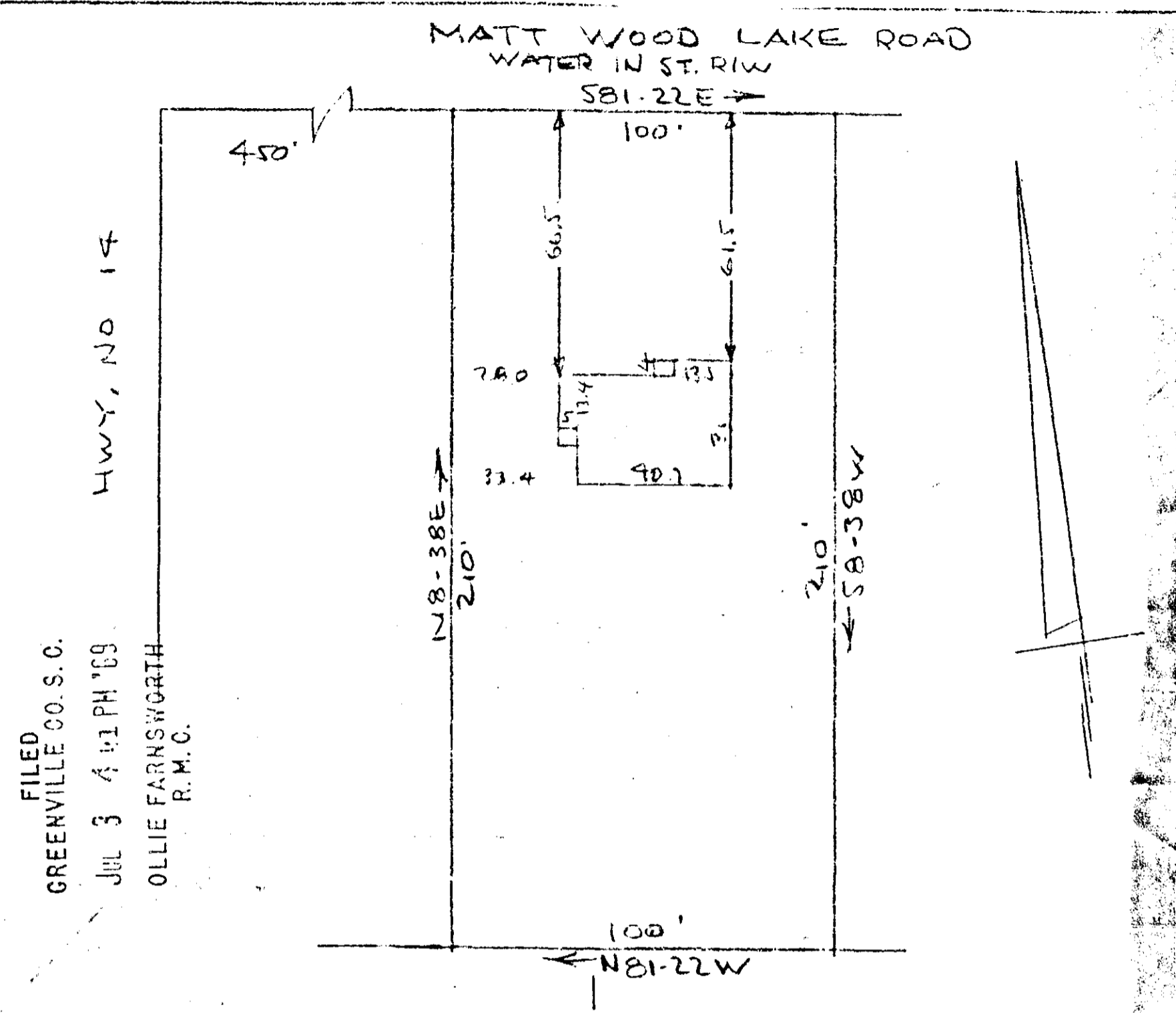

FILED
GREENVILLE CO. S.C.
JUL 3 4 41 PM '69
OLLIE FARNSWORTH
R.M.C.

PROPERTY OF
DAVID H. LISTER JR & PATSY C. LISTER
NEAR GREER, S.C. - GREENVILLE CO
SCALE: 1" = 40'
2 JULY 1969
532-1-7

This is to certify that on the 2nd day of July 1969 I surveyed the property shown on this plat being known as the property of THOMAS T. & WILMA H. CURTIS and is recorded in the RMC Office Greenville County, S.C., in Deed Book "576" at Page 221, and also known as the property of DAVID H. LISTER, JR. & PATSY C. LISTER and is recorded in the RMC Office Greenville County, S.C., in Plat Book "4B" at Page 129; and that the property lines, walls and buildings are as shown hereon, and that the walls and buildings located on said lot do not encroach or project on adjacent street or property, and no adjacent walls or buildings encroach or project on said premises, and no power lines cross this property except as shown hereon.

JUL 3 1969

R. B. Bruce
R. B. BRUCE #1952

50x
4B-129 347
CAROLINA ENGINEERING AND SURVEYING COMPANY
Greenville, South Carolina

