

31324 Filed This 30 day of June 1969
And Recorded in Vol. 48 Page 123 at 2.63 P.
Ollie Farnsworth
Register Mesne Conveyance Greenville County, S. C.

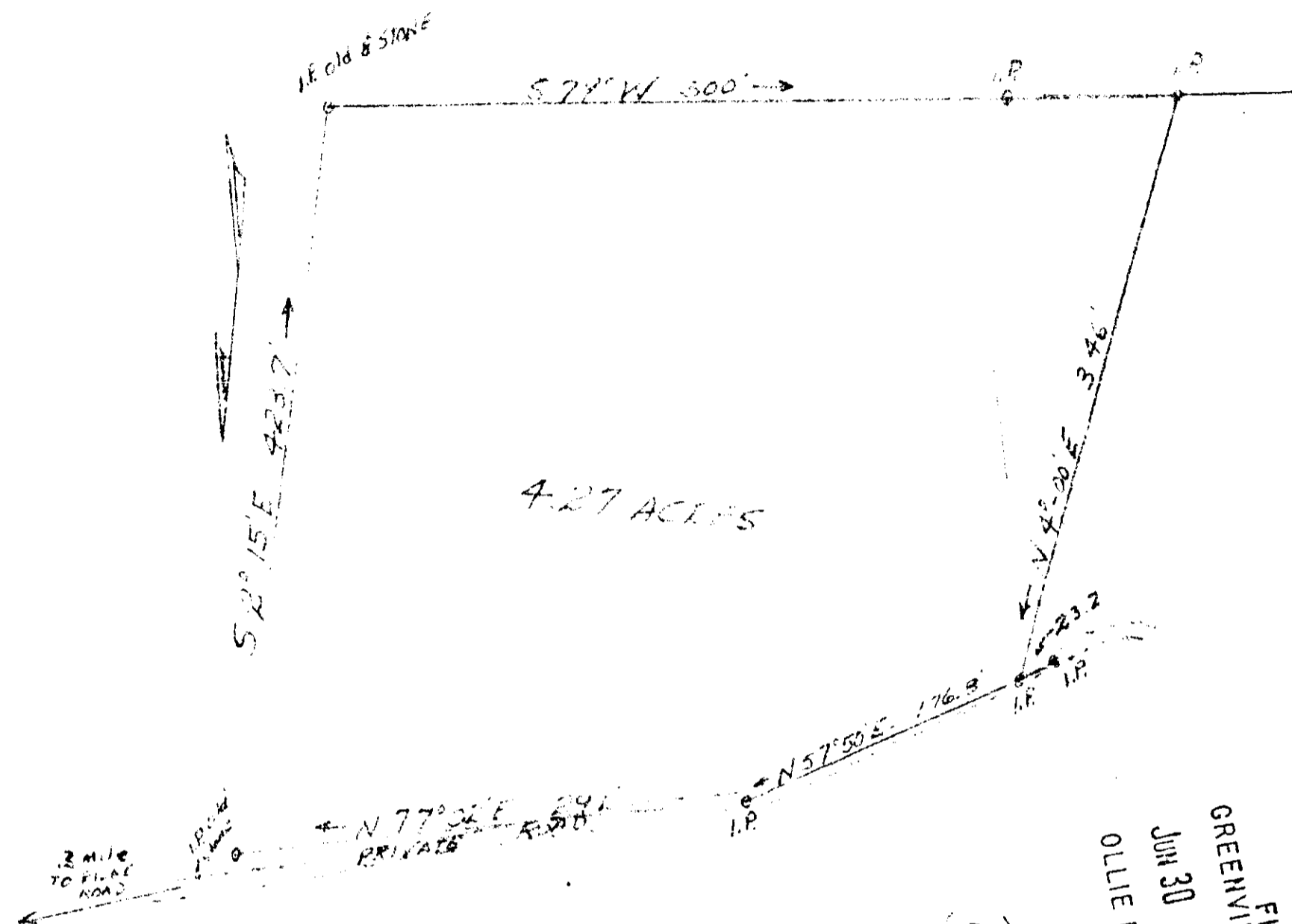

CUT OF 1742-1-12(?)

Property of
J.A. Curston
Greenville County, S.C.
Oct. 15, 1969
Scale 1" = 100'

This is to certify that on Oct. 15, 1969 I surveyed
the property shown on this plat and that all lines
and corners are as shown.

J.A. Curston

FILED
GREENVILLE CO. S.C.
JUN 30 2 03 PM '69
OLLIE FARNSWORTH
R.M.C.

31324

Fee 50'
48 - 123

