

Plat Book 4B, Page 123 A

31325 Filed This 25 day of June 19 69
 And Recorded in Vol 4B Page 123 at 1:34 P.
Ollie Farnsworth
 Register Meshe Conveyance Greenville County, S. C.

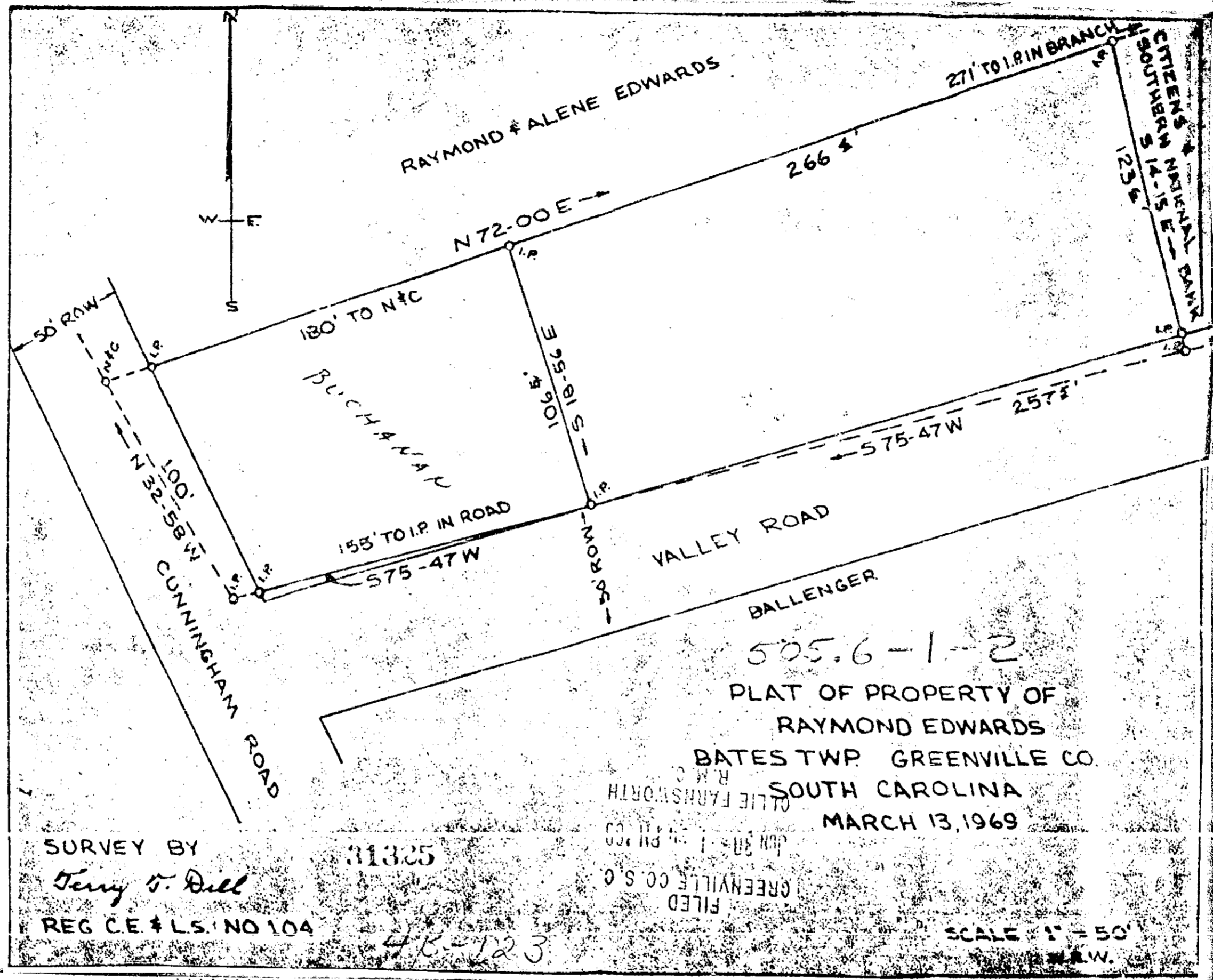

SURVEY BY
Terry D. Dill
 REG. C.E. & L.S. NO 104

505.6-1-2
 PLAT OF PROPERTY OF
 RAYMOND EDWARDS
 BATES TWP. GREENVILLE CO.
 SOUTH CAROLINA
 MARCH 13, 1969

