

Plat Book 4B, Page 113 B

#31000 Filed This 25 day of June 1969

And Recorded in Vol 4B Page 113 at 4:22 PM

Ollie Farnsworth

Register Mesne Conveyance Greenville County, S. C.

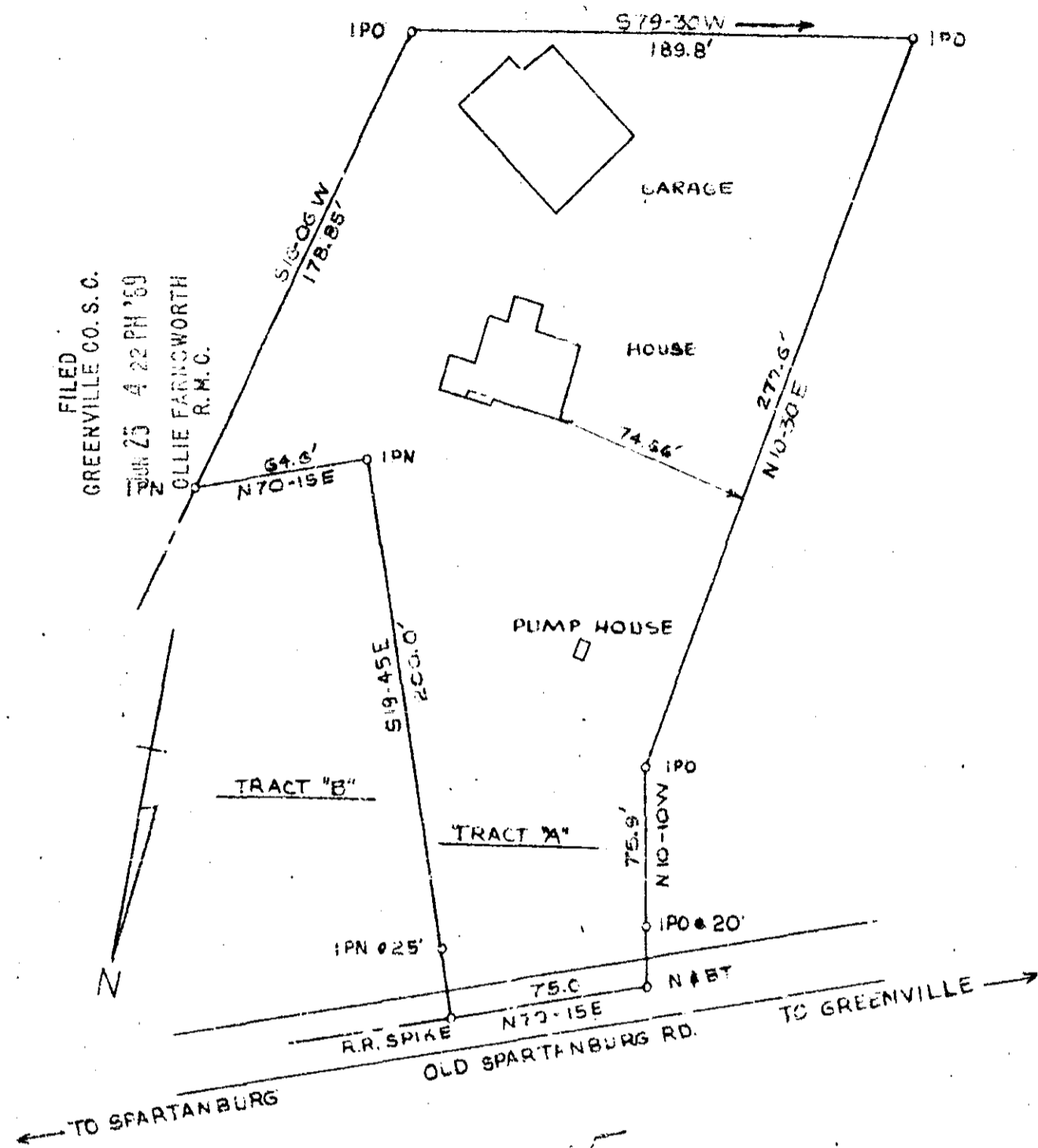

PT. 279-1-15

PLAT OF PROPERTY OF
 GEORGE G. EGERTON
 LOCATED NEAR GREENVILLE
 GREENVILLE COUNTY, SOUTH CAROLINA
 SCALE 1" = 50' DATE: JUNE 12, 1969

JUN 25 1969
 504 31000
 4B-113

William R. McCoy
 William R. McCoy
 Reg. Engr. & L. S. #3551

enwright associates
 GREENVILLE, S. C.

113

