

30658 Filed This 26 day of June 1969
 And Recorded in Vol. 4B Page 145 at 4:53 P
Ollie Farnsworth
 Register Meane Conveyance Greenville County, S. C.

153-24

FILED
 GREENVILLE CO. S. C.
 JUN 20 4 53 PM '69
 OLLIE FARNSWORTH
 R. M. C.

Ethel L. Hogood
 498.1-1-53

N 50-16 E 1549.3' --
 1220.5'

32.72 Acres
 498.1-1-54

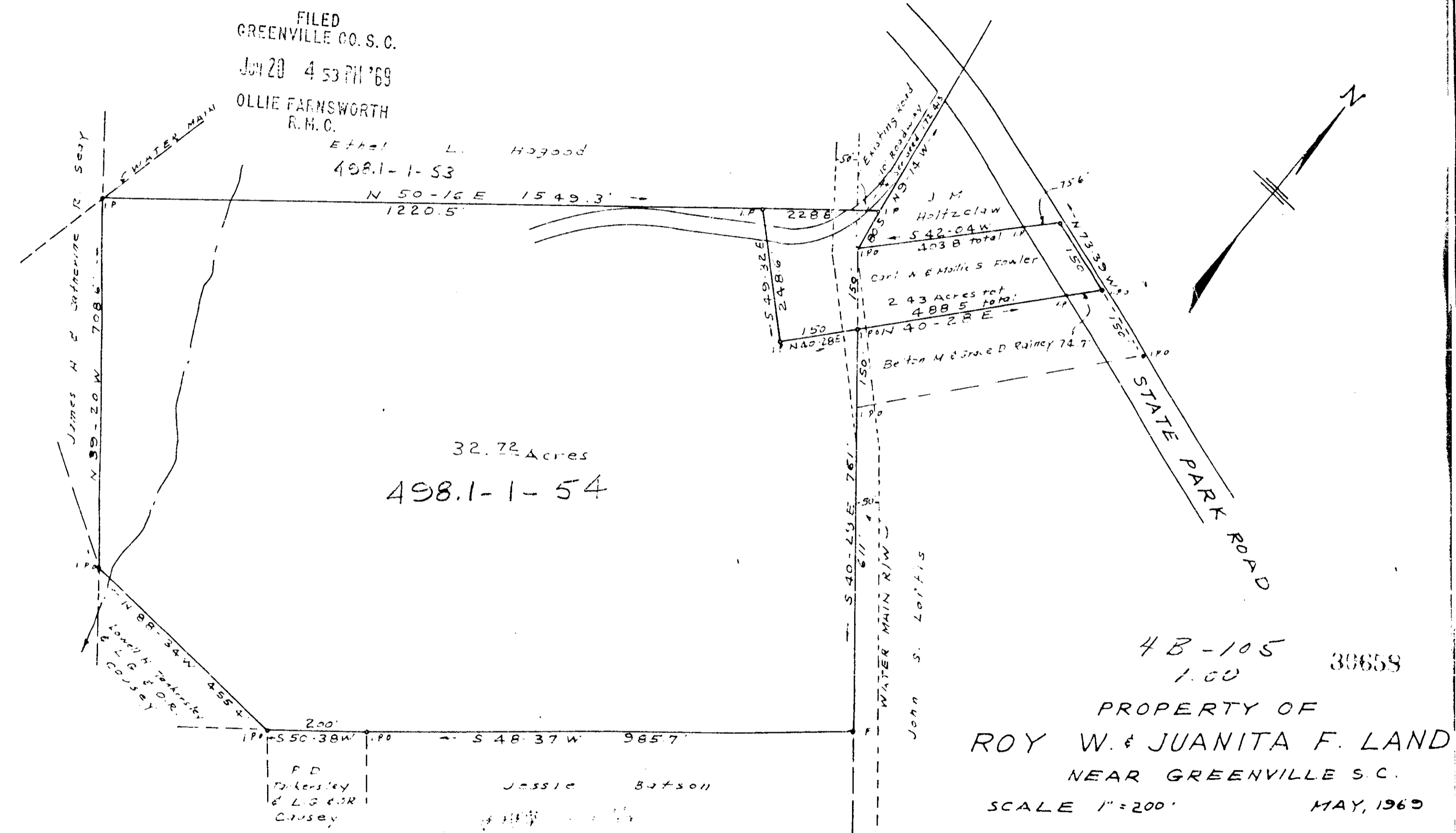

4B-105 30658
 1.00
 PROPERTY OF
 ROY W. & JUANITA F. LAND
 NEAR GREENVILLE S. C.
 SCALE 1" = 200' MAY, 1969

C.O. Riddle - Reg. L.S. 1347

F.B. 0-69

