

30488 Filed This 19 day of June 1969
And Recorded in Vol. 4 B Page 103 at 3:32 P.M.

Ollie Farnsworth
Registrar of Deeds and Conveyances Greenville County, S. C.

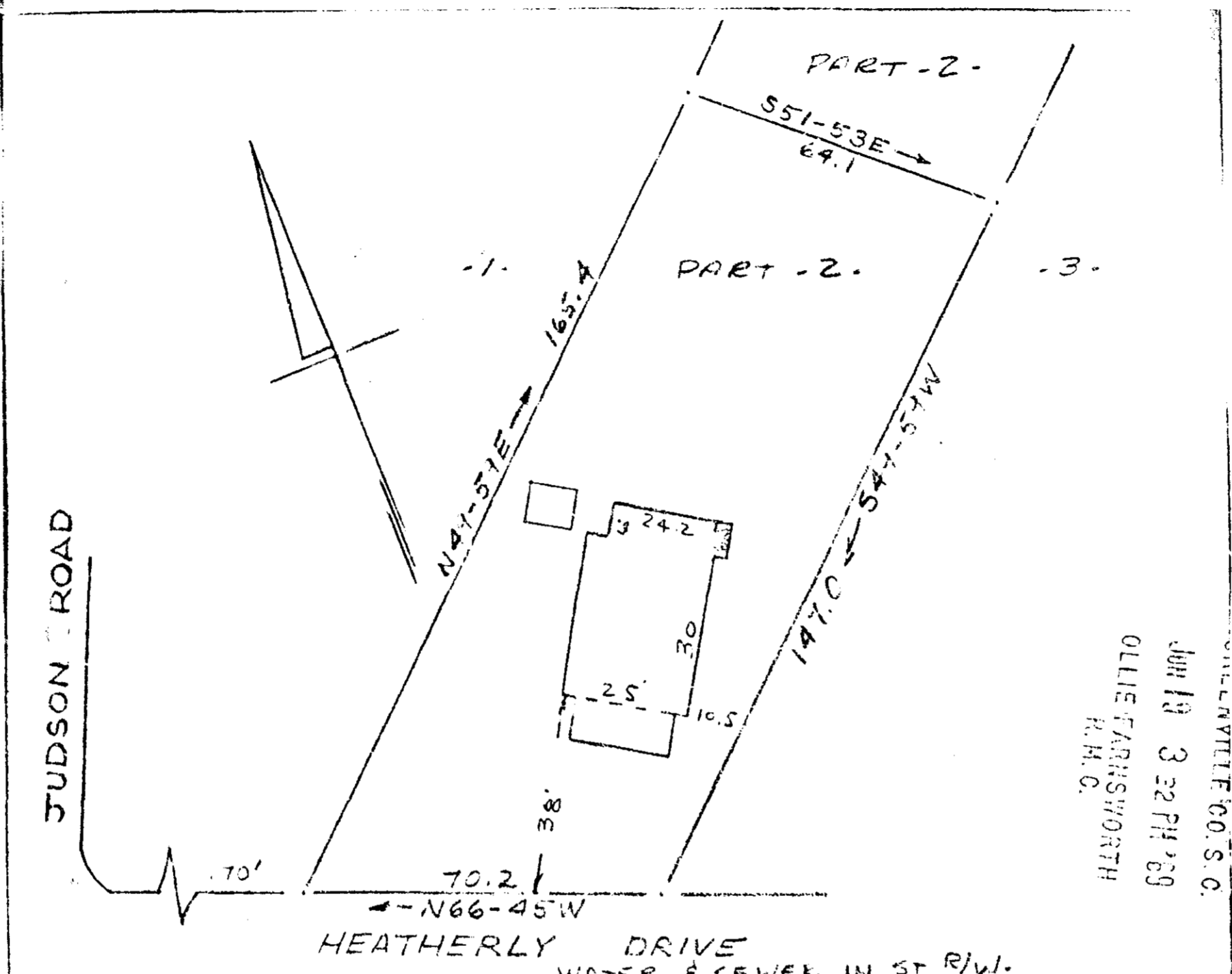

JUN 18 3 32 PM '69
OLLIE FARNSWORTH
R.M.C.

PROPERTY OF
ARTHUR G. GILSTRAP & MAGGIE MAE GILSTRAP
NEAR GREENVILLE, S.C.
SCALE 1" = 30' 18 JUNE 1969

This is to certify that on the 18th day of June 1969 I surveyed the property shown on this plat being known as the property of ARTHUR G. GILSTRAP AND MAGGIE MAE GILSTRAP and is recorded in the RMC Office Greenville County, S.C. in Plat Book "4B" at Page 103; and that the property lines, walls and buildings are as shown hereon, and that the walls and buildings located on said lot do not encroach or project on adjacent street or property, and no adjacent walls or buildings encroach or project on said premises, and no power lines cross this property except as shown hereon.

R. B. BRUCE
R.B. BRUCE RLS #1952

4B-103

CAROLINA ENGINEERING AND SURVEYING COMPANY
Greenville, South Carolina

30488

110-5-34

6
5
4
3
2
1
TEN