

30491 Filed This 19 day of June 1969

And Recorded in Vol. 4 B, Page 77, at 4:38 P.M.

Ollie Farnsworth
Register Mesne Conveyance Greenville County, S. C.

HAMMOND AVENUE

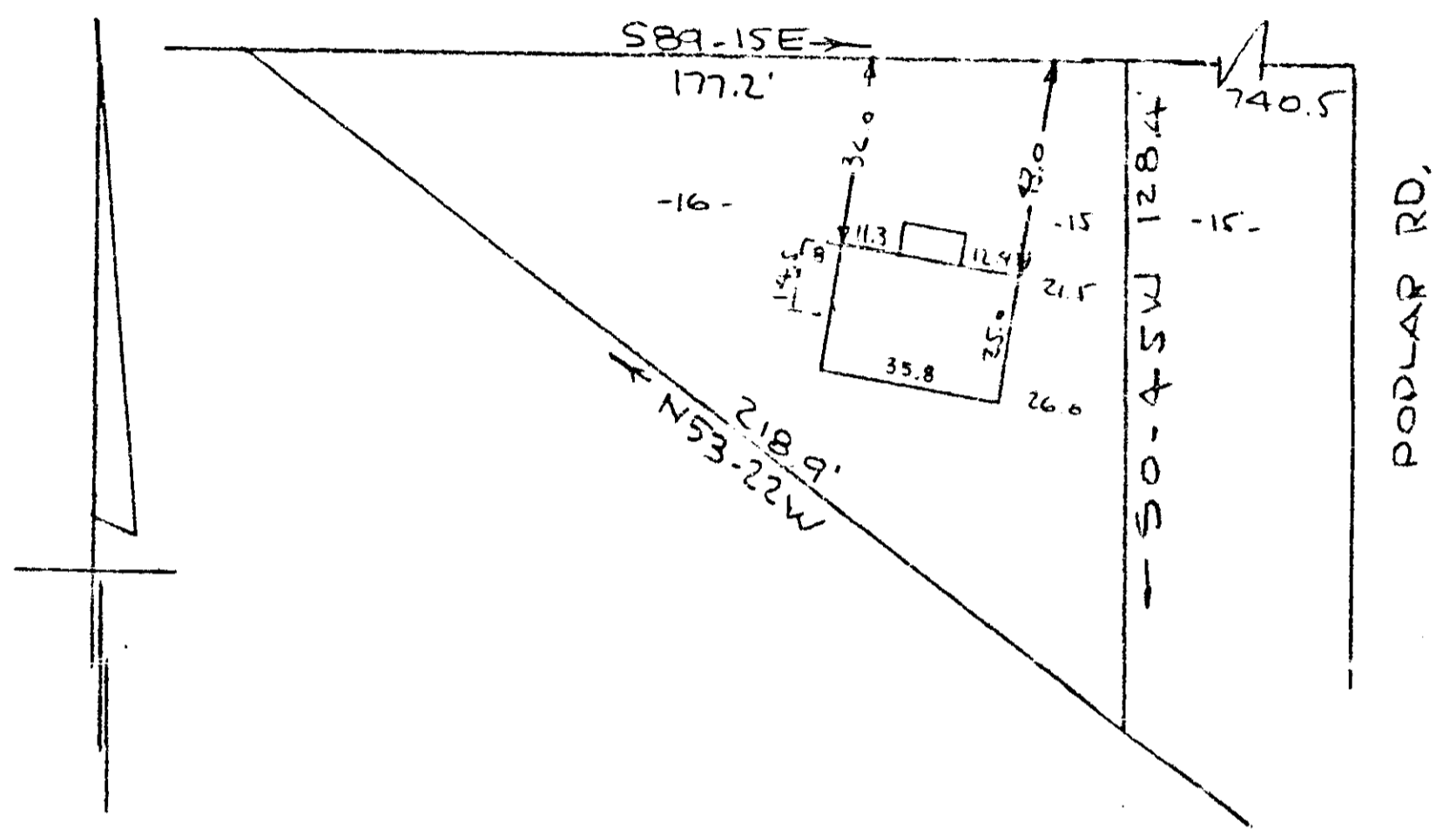

POPLAR RD.

FILED
GREENVILLE CO. S. C.
JUN 19 4 38 PM '69
OLLIE FARNSWORTH
R. H. C.

PROPERTY OF
ROY W. HILL
GREER, S. C. - GREENVILLE CO
SCALE: 1" = 40' JUNE 1969

This is to certify that on the 7th day of June 1969 I surveyed the property shown on this plat being known as Part of Lot 15 and all of Lot 16 on a plat of the property of A. K. GENOBLE and is recorded in the RMC Office Greenville County, S. C., in Plat Book "FF" at Page 505, also known as the property of ROY W. HILL on a plat prepared by CAROLINA ENGINEERING AND SURVEYING COMPANY and is recorded in the RMC Office, Greenville County, S. C., in Plat Book "4 B" at Page 505; and that the property lines, walls and buildings are as shown hereon, and that the walls and buildings located on said lots do not encroach or project on adjacent street or property, and no adjacent walls or buildings encroach or project on said premises, and no power lines cross this property except as shown hereon.

B. B. Bruce
R. B. BRUCE RLS #1952

CAROLINA ENGINEERING AND SURVEYING COMPANY
Greenville, South Carolina

504
45-77 30491

TEN 1 2 3 4 5 6