

#29950 Filed This 13 day of June 1969
 And Recorded in Vol. 4-B Page 89 at 10:04 A.M.
 Ollie Jamnsworth
 Register Mesne Conveyance Greenville County, S. C.

REF: PART OF LOTS 6 & 5
 HERITAGE HILL
 SECTION NO 2

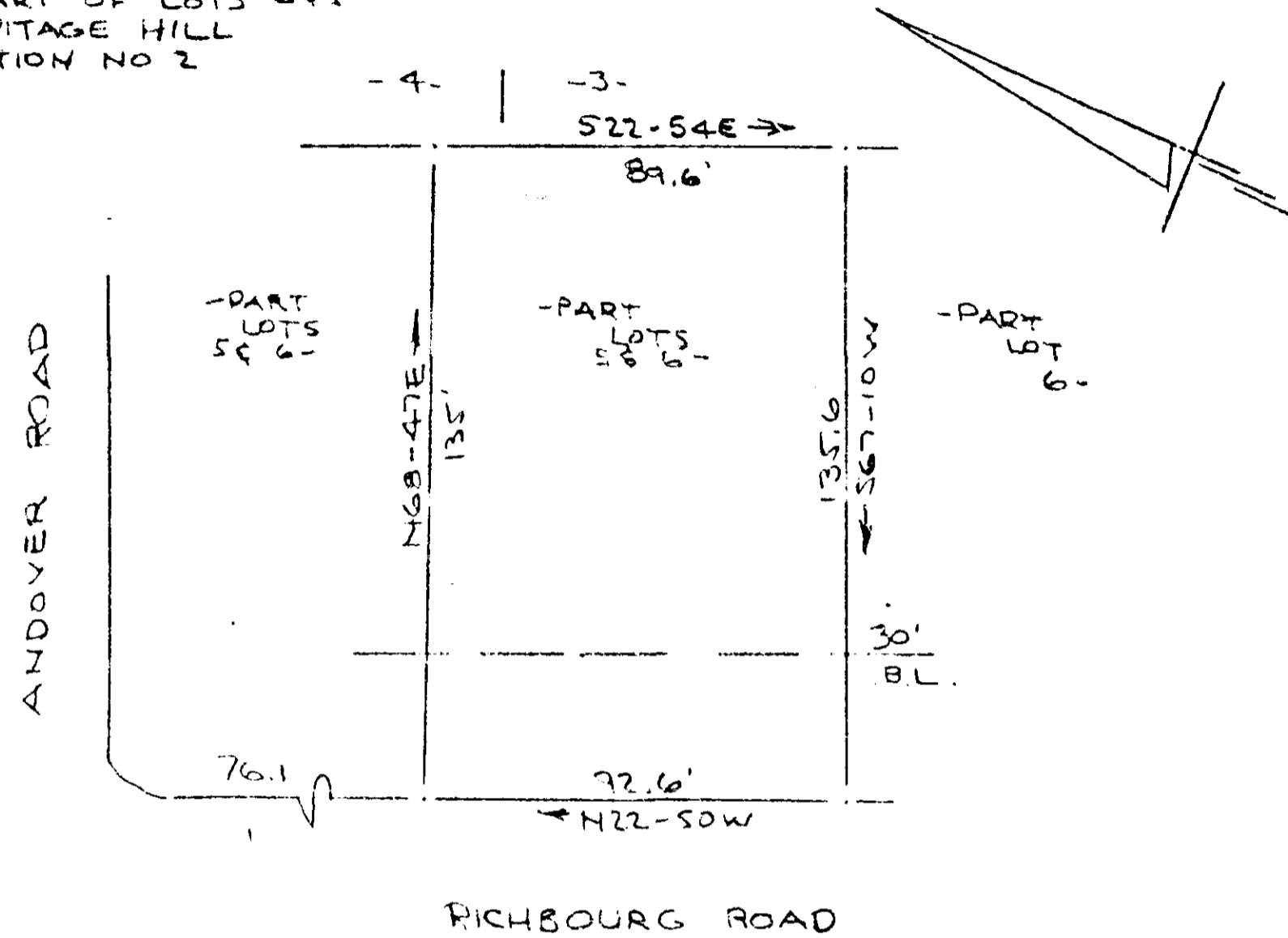

SURVEY FOR
 W. N. LESLIE INC.
 NEAR GREENVILLE, S.C.
 SCALE: 1" = 40' 29 APR 1969
 P.T.
 277.2-1-3

Recorded Book 4-B at Page 89.

FILED
 GREENVILLE CO. S.C.
 A. H. J. M. 1969
 OLLIE JAMNSWORTH
 REG. C.

29950

CAROLINA ENGINEERING & SURVEYING CO
 GREENVILLE, S.C.

